SUPPLEMENT TO

The Bombay Gazette.

BOMBAY:—SATURDAY, MARCH 26, 1881.

TESTIMONY AGAINST THE C. D. ACT.

THE opinion of the Chief Sanitary Officer of the Government of India on the vexed question of the Contagious Diseases Act, and the efficacy of the provisions thereof, is strongly opposed to the views of the advocates of that Act in Bombay. The Commissioner should have had some opportunities of forming reliable conclusions on the arguments used in support of and against the measure; and it will be seen from the following passages from his last report to the Government of India, under date of the 18th January, 1881, that his previously expressed convictions of the failure of the repressive system remain unchanged. In dealing with the question of the health of the English army in India during 1879, he says:—

A reference to the tables in the appendix, dealing with the army of Bengal, in cantonments and in the field separately, will give a more correct estimate of the extent to which venereal diseases prevailed. It will there be found that whereas the admission rate in field was only 59·8 per mille, the ratio in cantonments was 270·3—somewhat lower than it was in 1878, but considerably higher than in previous years. No improvement can therefore be claimed in 1879 as a result of the lock-hospital system. With regard to the more severe form of the disease, the results are more unfavourable even than they were in 1878, 24·2 as against 22·4, the ratio being calculated on the total strength, and not limited to the strength in cantonments. It has been urged by the advocates of the lock-hospital system in this country, that although it may not have diminished the extent of venereal disease amongst the troops, nevertheless it has rendered it less severe in its character, and that what is now usually met with is of a comparatively mild type; but this view is not borne out by the proportion of severe cases during the last nine years. It will be observed that, notwithstanding the existence of lock-hospitals during the whole of this period, and for years previously, the proportion of secondary cases at the end is exactly the same as it was in the beginning.

There has been an increase in the admission rate amongst the troops in the Madras Presidency of about 11 per mille, from 250 in 1878 to 261 in 1879. In 1877 the ratio was 231.

In some of the stations, as may be seen in table XXCVIII., the amount of inefficiency due to this disease has been very great. In Bangalore the ratio of admissions was 449, and at Bellary 440. In nearly all the garrisons of Southern India the ratio has exceeded 300 per 1,000, and, were it not that the statistics of the Europeans serving in Burma (where the admission rate is low) are incorporated with those of Madras, the average rate for the presidency would be considerably higher than 261 per mille. A summary of the annual admission ratios during the eight years for which returns are available shows that the attempts which have been made to diminish the spread of the disease in Madras have been extremely unsuccessful. It will be noticed that the proportion of admissions for the severe form of the disease, though lower than it was in 1872, is still higher than it was in 1878, 1877, and 1878; and that the ratio of admission from the milder form in the last of these eight years is almost double what it was in the first.

In his Sanitary Report for 1879, the Surgeon-General, Her Majesty's Forces in Madras, writes:—"Venereal diseases were exceedingly common, and were so in spite of the enforcement of the Contagious Diseases Act at most of the important stations. The suggestions made in many of the reports that a wider extension and stricter enforcement of the Act would arrest the evil are, in my judgment, if adopted, not likely to be useful.

"In the Bombay Presidency, also, there has been an increase in the admission-rate from these diseases, from 230 per mille in 1878 to 269 in the year under review. This is the highest ratio recorded during the last nine years. The admission rate in some of the large stations has been very high. At Poona and Kirkee the ratio was 365 per 1,000, at Bombay 366, and at Belgaum 314.

"The question as to what measures ought to be adopted in regard to the continued prevalence of venereal disease among the British troops in all the three presidencies has engaged the attention of Government for some years. The points to be determined are, whether the lock-hospital system is to be maintained in cantonments or not; and if it is to be maintained, what, if any, and in what respect, the rules should be amended. As a preliminary step, a committee will shortly be appointed to report what has been the effect of Act XV. of 1868 among the general population in Calcutta where it has been in operation for a number of years; and opportunity will be taken at the same time to examine the results in other places, including the military cantonments in the three presidencies where the rules under the cantonment Acts have been in force."

MR. CHILDERS'S SCHEME OF ARMY REFORM.

THOUGH the plan of military organization sketched last night (March 5) by the Minister for War will excite many controversies and embitter for a time those which now exist, there is one point in its favour which no one can refuse to admit. It is in no sense a party measure. If Lord Cardwell presided at its birth, Colonel Stanley's Committee, so far from attempting to stifle the infant, gave such advice as might save it from the rough usage of alien nurses, and actually prepared, though without courage to give, the remedies now offered by Mr. Childers. Ministers and Committees of all parties have agreed to the principle of short service with the colours and the formation of a reserve; and the slight change made by Mr. Childers, for the sake of economy in relieving India, affirms the principle. The system has been opposed so vigorously and by such determined assertions that some of its former advocates can no longer turn their backs on it. Mr. Childers proved last night that on the old system of long service the army was dying out gradually for want of recruits, while more than are required can be got by the short enlistment. And this is the case in spite of the fact that the number of recruits required annually is about double that necessary to keep the old system in its state of comparative stagnation. To-day we must have at least 25,000 recruits; under the old system it ceased to be possible to obtain 13,000. But for short service would soon have been no army to quarrel over. To opponents of the new system urge that we now enlist men both younger and of lower physique. Mr. Childers showed that, on the contrary, there is a steady progress both in age and strength. But the most striking disproof of the passionate assertions made by the advocates of long service is that, comparing the old with the new, it is found that in 1871 no less than 190 men in every 1,000 were under twenty years of age, while in 1879 the proportion had been reduced to 106, and the proportion of recruits enlisted under twenty years of age has gradually diminished from the commencement of short service. In 1874, the first year for which the information is given, the immature lads were in the proportion of fifty-eight to that of forty-three in 1879. These are stubborn facts, and, unless the opponents of the new system are able to disprove the accuracy of the figures, they will hardly persuade the country that a system which gives from 26,000 to 28,000 recruits annually is to be thrown over for one which had failed to produce 13,000, while the men obtained were of a worse class intellectually, morally, and physically than those who now flock to the colours. Mr. Childers has confidence enough to raise the standard of age by one year, and hopes hereafter to go a step higher. Hitherto men could be enlisted at eighteen; for the future nineteen will be the earliest age, and if this is successful the age will be raised to twenty.

The system of short service being accepted, with the addition of one year with the colours and a deduction of one with the reserve, the second great question is that of the linked or affiliated battalions. Lord Airey's Committee attemped to overthrow the scheme, which, as we showed yesterday, had apparently failed only because it had never been carried out. But their report was in the teeth of that of Colonel Stanley's Committee, and has been found impracticable by Mr. Childers. He explained last night that the provisions of the Airey Report would, if adopted, cost the country at least £700,000 a year, and possibly £1,500,000, adding only 11,000 men to the strength of the army. Lord Airey and his colleagues went out of their way to attack the system on which they were not asked to report, and their suggestions have been found to be practically untenable. The Committee were by no means unanimous—one member refused to sign, and others signed under protest. To fall in with the proposals of the Committee would create a radical change in the present organization, break up regiments which now exist, after all the arrangements which are only now beginning to work, and all to obtain the smallest number of men at the highest cost. Mr. Childers has found this impossible, and has closed with the advice of Colonel Stanley's Committee. Henceforth, there will be "territorial regiments" consisting of two battalions of the line and two of militia, the whole regiment being dressed alike except that the letter M. will be on the shoulder-straps of the militia. The insignia and distinctions of the two battalions which are to be fused will be common to all, so that no regiment now existing will lose, and all will gain. The difficulty of the tartans has been met on the same principle by adding to the number of the Highland regiments others which now for the first time will wear the tartan. How Scotland is to provide recruits enough has yet to be shown. But the regiments are already of mixed race, and the worst that can happen will be an addition to the English and Irish blood existing within them. There will be nine kilted battalions and two in trews, as against the five kilted and four in trews now existing.

The necessity of having a force always ready for service has now been accepted so far as the men are concerned, for there are to be twelve battalions at home of 980 rank and file each—that is, nearly at war strength. The next four battalions will have 850 rank and file, then four of 650, eight of 500, and forty-three of 480 rank and file. Eight of the fullest battalions and four of those with 850 men will have depots 150 strong—the rest will have small depots of fifty men. Thus the first battalions on the list for foreign service will, with their depots, be 1,100 strong, and six of the Mediterranean battalions will have 800 men, ready to be raised immediately to 1,000 by drafts from their second battalions at home. Twelve battalions of guards, six regiments of cavalry, and seventeen battalions of horse and field artillery will therefore practically be always ready to take the field; and if only Mr. Childers will have the courage to insist on their equipment for war being always present with them, there will be an English army corps always ready for active service, without interfering with the usual reliefs.

The Indian reliefs will be arranged on a principle which is compromise with a local army in India. The head-quarters and the colours will remain in the East for about sixteen years, and annual drafts will to a certain extent supersede relief by full battalions. This is consistent with economy, and ought not to be unpopular, as no officer or man will be more than eight years in India. We shall be curious to see how it will work in practice. Other remarks we must reserve.—*Pall Mall Gazette.*

MR. HYNDMAN ON AMERICA.

NONE who now land in America can fail to be struck with the fact that the country is exceptionally prosperous. The contrast between what is seen now and what was to be noticed four or five years ago is indeed amazing. The immense advance which has taken place since 1870, the commercial depression notwithstanding, seems to have been realised all at once. Whilst the mercantile classes have been grumbling, the producing classes have been working. Iowa and Wisconsin, Texas and Colorado, have been making way with gaint strides, whilst the progress of Minnesota has perhaps been greater still. The population has increased fully 10,000,000 in the ten years, and vast tracts of country, which at the commencement of the period were little more than rough waste, are now covered with prosperous farms. The farmer has become wealthy, the labourer has become a farmer, and emigrants are now pouring in faster than ever to swell the giant wave of produce which is rolling in from the West. These ten years have been to America what twenty-five years might be to an older country. The financial collapse of 1873 has, as it were, until lately hidden from the world what has taken place. But now that the farmers have fairly released the profits on their good harvests, and the country feels the ever-increasing benefit of a sound financial system and the rapid transfer of its securities from foreign into American hands, the change is marvellous. Wealth is rolling up so rapidly, and men who but now were apparently poor have become so rich, that trade of every description has received an impetus.

It is amusing to watch the gradual influx into the cities of families who have for the last few years been living economically as if never sure of what might come. All at once they feel that the savings they have accumulated will not turn to dust and ashes, and are preparing to have a "good time" accordingly. And these worthy people are not economical in their luxuries.* The Western men and their wives who are now coming on to the Eastern cities, and perhaps afterwards to Europe, to such an extent as to crowd the hotels, and bring about an amount of trade never before known, have made up their minds to see the world in good earnest. Last year saw the first commencement of this so-called "boom," in the sudden and in many respects unreasoning rush of speculation, especially in mines. A reaction of course set in, but nothing can check the flood of prosperity which has again begun, arising as it does from the astounding extent of agricultural work done. A Chicago man, for instance, boasting of the recovery of his city from disaster, will tell you that she must be the London of America. "She'll do it, sir. No sea-board city was ever the reel centre of a great country. New York was no shed against us in the long run." What does the world depend upon—the food supply. Well, we receive and ship more grain than any city in the world; we have the greatest cattle market in the world; we kill and put up more hogs than any city in the world; we have the greatest lumber trade, and the centre of the whole railroad system of the United States." There is a mean and a ludicrous side, as Professor Huxley and others have pointed out, to this glorification of vast wealth and vast transactions; but the contrast with the state of the road leading out of the Chicago between what was in 1870 and what is in 1881, is enough to turn the heads of men of higher intelligence than those who who are for the most part usefully engaged in applying the first wants of others.

For, as matters stand, all classes of the community share this improvement. Ther are grave drawbacks to the furious—there is no other word for it—industrial development of the United States, but they are not felt at such times as these. Men who are making money hand over fist are not wont to reduce wages to their lowest point, and in some respects the American system is deliberately based on the maintenance of high wages. Few employers think of complaining that luxuries should be dear, or that those who furnish them should be well paid. Besides, so far it has been easy in most States for a saving man to take himself out of the labouring into the independent class, if he has any knowledge whatever of farming or business. With wages varying from one-and-a-half to two or three dollars a day, with food exceedingly cheap, and clothing by no means so dear for the ordinary working dress as it used to be, a high wage earner can soon call himself in possession of sufficient means to remove himself from the wage earning class. This process is going on to such an extent that if it were not for immigration there would soon be a shortness of labour for any chance employment. There are many capitalists, of course, who regret the high wages they are obliged to pay, and look upon the independent tone of the working-class as little short of an outrage upon society. But this is not the sounder opinion. Thinking Americans wish above all other matters to keep up the standard of comfort among the bulk of the people, knowing right well that not only is this to the advantage of the whole community, but that in this way alone can the gravest dangers be avoided on the next occurrence of a bad period in industrial concerns. But for the time being there is such prosperity that the certainty of future reaction is entirely overlooked by the majority. The one idea of those who have money and those who have not is to make make hay while the sun shines, and there can be little doubt that within a short time we shall see a renewal of that great speculative fever which led to the excessive railway building prior to 1873, and which this time may take some other turn.

Meanwhile immigrants are coming in, many of them with capital of their own, at the rate of over 50,000 a month; American exports seem likely to fetch good prices; a steady Republican Government will come again into power this month; and it is tolerably safe to prophecy smooth things for the next eight or ten years. Although the supply of waste land is far from being inexhaustible, and each successive wheat centre is worked down to comparative infertility quicker than its predecessor, there is more than sufficient to last any probable increase of population for a generation. Western America (in which the newly-developed regions of the Dominion of Canada must be included for all purposes of calculation) will long be the best country in the world for emigrants, and the effect of the competition in breaking down the land system in this country is not perhaps even yet fully appreciated. Every emigrant who goes thither not only removes a surplus hand from this side, but as he soon produces enough and more than enough for himself and his family, the remainder must come over here to still further bring down prices.

Nothing brings home to an Englishman the inevitable effect of this competition so completely as the actual sight of the endless lines of freight trains, bearing food one way on all the Western roads, met by almost equally numerous emigrant trains bound in the opposite direction with their load of fresh producers. The very immensity of the production is resulting in a cheapening of the cost of transport, and the water-communication of the Mississippi and the St. Lawrence is being brought into direct connection with the great grain fields of the West. Passing through the Eastern States the result of this Western development is at once manifest. Wheat is scarcely to be seen. Cattle do not increase in proportion to the pasture land. The Eastern farmer, like his brother in England, has to exercise the keenest judgment in order to make a profit. Of course all this is to be found set out in the blue-books, and has been commented on over and over again. But in the course of less than two years of development, and the change in the appearance of New England gives but cold encouragement to those who think that a similar change can be averted here at home. Never perhaps in history has a great economic cause come so swiftly and brought about so much trade never before known, have made up their minds to see the world in good earnest. Last year saw the first commencement of this so-called "boom," in the sudden and in many respects unreasoning rush of speculation, especially in mines. A reaction of course set in, but nothing can check the flood of prosperity which has again begun, arising as it does from the astounding extent of agricultural work done. A Chicago man, for instance, boasting of the recovery of his city from disaster, will tell you that she must be the London of America. "She'll do it, sir. No sea-board city was ever the reel centre of a great country. New York was no shed against us in the long run." What does the world depend upon—the food supply. Well, we receive and ship more grain than any city in the world; we have the greatest cattle market in the world; we kill and put up more hogs than any city in the world; we have the greatest lumber trade, and the centre of the whole railroad system of the United States." There is a mean and a ludicrous side, as Professor Huxley and others have pointed out, to this glorification of vast wealth and vast transactions; but the contrast with the state of the road leading out of the Chicago between what was in 1870 and what is in 1881, is enough to turn the heads of men of higher intelligence than those who who are for the most part usefully engaged in applying the first wants of others.

* This will prove a serious matter in the future, these great wheat fields are being cultivated without any regard to the interests of the coming generation; and we who consume the food sweep the fertilising agents into the sea, while our land goes out of cultivation in consequence of the competition. How far are we removed from the Patagonians after all?

AN ÆSTHETICAL REUNION.

I AM an unbeliever, and they know it, but yet they insisted that I should be present at their drawing-room indignation meeting. It was convened for the purpose of protesting against the indignity involved in the production and favourable reception of "The Colonel." I explained frankly that I firmly believed, and always shall firmly believe, in the line of beauty being a curve; in rounded outlines, graceful gestures, smooth, silky hair, and sloping shoulders, and a few other such like things. I have cared that life should be as joyous and cheerful a thing as we can manage to make it; that nature has a few merits, even when compared with art, and so on. Even more than that, I hint that I had more than poetry than Postlethwaite's, and that there were pictures that I preferred to Maudle's. It was all unavailing. "You must come," said pretty, but most woe-begone, Mrs. R——. "You have only to see us together, reflecting and returning from each other the darkened rays of the deep mystery of existence. You will then understand us. There is something in the formation of your deep-set eyes, and in the suggestiveness of your long fingers, that tells me that you would be quite at home in our set. Nature has formed you for it: it remains for Art to develop you. You must come. On this occasion we shall be at our best. The indignation that we all feel about this despicable attack upon those quite too precious things for which we live, will act as heat on exotics, and will bring out all the poetic perfume of such souls as ours." So I went. I am glad I did. I would not have foregone the experience for any consideration. I had, before this, only seen the Æsthetes in detached groups, as it were, at such places as the Grosvenor Gallery and the Academy *soirée*. To see them together is a sight indeed.

The room was very large, with a high dado in brick-red, picked out with pale pink. The rest was all peacock blue. Both colours—blue and red—threw out the angular contours of the women and the sallow wanness of their faces into vivid and most displeasing relief. I never beheld before, and hope never again to behold, such tortured befrowzlement of poverty-stricken hensoil hair, such skilled exaggeration of unpleasant angles, such uplifting of chins and drooping of hands and eyes. The women appeared to have assiduously cultivated a pitiful leanness of outline and cadaverousness of tint. With one exception they might have been taken for galvanised corpses. The exception was a pretty, round faced, blue-eyed, golden-haired girl, the daughter, I was told, of "an artist in plates," whatever that may mean. She had evidently done her best to conceal the natural roundness of her arms by squeezing them into the very tightest of sleeves, but had fortunately failed so perceptibly in that and other kindred efforts, that she was a delightful relief to the eye. All unconsciously, the other women present made capital foils for her, and the contrasts afforded a very excellent argument against one of the principal doctrines of the cult, viz., the superiority of art to nature.

The men were in rather better case than the majority of the women. Most were in good condition. Some were absolutely fat. Only a few were lean. All, however, were round-shouldered and hollow-chested. They wore their chins well forward and their hair very long. Many of them had a fringe of drooping locks on the forehead. One man's fringe hung almost into his eyes. He was singing a solo as I entered the room. He had no voice to speak of, and, if possible, less method. His style consisted in pumping forth a syllable *fortissimo*, with an immense effort, and then wailing out half-a-dozen more in the faintest possible sigh of a *pianissimo*, his voice dying away at last on a minor note. Murmurs of delighted applause filled the room as he ended. "So much soul," "Such sweetly subtle expression," were among the phrases that reached my ear. He accepted such tributes with a gracious air of heroic humility, and walked about with the sidelong creep affected by his set, handing copies of the words of his song to his friends. I received one. It began thus:—

Below our fair, supernal height
The world may scoff, and sneer, and scorn;
It little recks of our delight
In all things sadly, sweetly bright
In darksome eve and mournful morn.

He had thought it a good introduction, he said, to the discussion of the evening. "I admit," he continued, "that its extravagances, words and music both, but it is against my principles to add to, or take from, the glowing thoughts that come fresh from the mint of my mind. I should hold it heresy against the distinctly divine gift of inspiration to do so. A lady with a great branch of rather soiled laburnum in her scanty hair, called the song "starlike." What she meant I can't imagine, and I question if she knew herself. The pretty little daughter of the artist in plates read the words with a puzzled expression of white delighted me, as being a bit of nature amid so much acting.

The business of the evening now began. A tolerably plump, long-haired man carefully arranged himself in a high art attitude beside the piano. I happened to be close beside him, and my opportunities for a general scrutiny of his person led me to a conclusion which, improbable as it may appear, nothing can avail to shake. I have had some experience in amateur theatricals, and know baresfoot and rouge's book by heart. "To give the latter a pale appearance on characters such as Werner, the stranger, &c., powder it well with prepared whiting, with just a little Dutch pink mixed with it, and put the faintest possible tinge of rouge on the cheeks and eyelids. Then in the wrinkles and hollows work very lamp-lamp or so much genuine comfort obtained by the mass of the people as in these new regions of the West.

No doubt difficulties are met with, as, for instance not long since the farmers of Kansas would have been reduced to destitution but for the fact that they were able to obtain work at a fair rate of wages on a new railroad. Again, the facilities offered by the mortgage companies and other financial institutions misled many of the Western farmers into borrowing largely, and therefore took up more land than they could conveniently handle in bad times. This, of course, was not observed when everything was prosperous, but when the pinch came the interest began to force them to the wall. This is true of large portions of the Western States, and, in fact, accounts for the comparatively slow recovery, in some instances, after two or three good harvests.

†

TREACHER & Co., LIMITED,

FORT AND BYCULLA, **BOMBAY.**

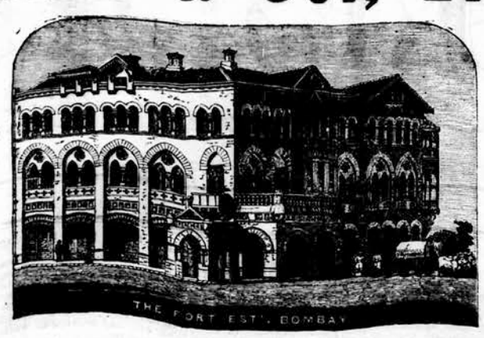

AND BRANCH AT **POONA.**

MANUFACTURING CHEMISTS AND GENERAL MERCHANTS LIMITED

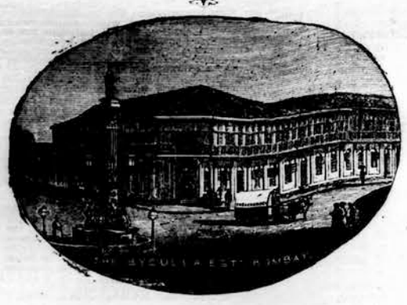

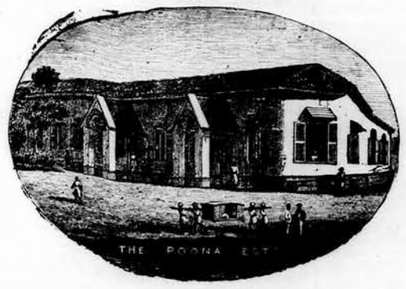

ESTABLISHED IN THE BOMBAY PRESIDENCY FOR UPWARDS OF HALF A CENTURY.

WINE DEPARTMENT.

AGENCIES IN THE CONTINENTAL WINE DISTRICTS AT

XEREZ. **AVIZE.** **BORDEAUX.**
ALTO DOURO. **EPERNAY.** **COGNAC.**
MADEIRA. **RHEIMS.** **COBLENTZ.**

LONDON OFFICES :—38A, **KING WILLIAM STREET.**
HEAD OFFICE AND GODOWNS :—**BYCULLA, BOMBAY.**

THE Company's reputation in this Department is so widely and well known that commendation is unnecessary, suffice to note that after prolonged and careful attention, the management, in conjunction with their Continental Agents, have succeeded in perfecting arrangements which enable them to offer an extent of selection of quality and price such as has not hitherto been presented in India; these efforts have resulted in such largely increased patronage that the management have the pleasure of announcing the Company's transactions in the Wine Department to be far in excess of any other House in India—"*dealing direct with the consumer*," and that their best endeavours in the future will be directed to maintain this position by an extension of the principles pursued in the conduct of the business during the past few years' of assimilating its interests with those of Constituents.

SHERRIES.	CASH PER DOZEN. QUARTS. Rs.	As.	PINTS. Rs.	As.
AMONTILLADO, superior, very Old and Choice ..... Rs.	**38**	**0**	..	
MANZANILLA, very Dry and Pale	**30**	**0**	..	
SUPERIOR FINO, Old, Pure, Light, Delicate, Dry	**30**	**0**	..	
GOLDEN, a rich nutty-flavoured Dessert Wine	**30**	**0**	..	
OLD DRY, very superior, soft and Dry ..	**30**	**0**	..	
VINO de PASTO, a good generous Dinner Wine	**27**	**0**	..	
PALE DINNER, excellent light Wine for general use	**23**	**0**	..	
EXTRA DRY PALE, a light natural unblended Wine	**20**	**0**	..	
YELLOW SEAL, pale and light	**17**	**0**	..	
MARSALA	**17**	**0**	..	
MADEIRA, East India, selected, Old and very fine	**32**	**0**	..	
PORTS.				
SUPERIOR OLD, with fine bouquet and character	**33**	**0**	**18**	**0**
FINE OLD, possessing good body and flavour	**28**	**0**	**15**	**8**
WHITE SEAL, rich and fruity	**19**	**0**	...	
CHAMPAGNES.				
F. GIESLER & Co.'s "FOR INDIA" BRAND	**50**	**0**	**26**	**8**
PERRIER JOUET & Co.'s Finest Dry ..	**50**	**0**	**26**	**8**
HEIDSIECK'S Dry MONOPOLE	**55**	**0**	**29**	**0**
TREACHER & Co.'s Dry Creaming Sillery	**40**	**0**	**21**	**8**
TREACHER & Co.'s Light Dry.....	**34**	**0**	**18**	**8**
SUPERIOR SPARKLING SAUMUR ..	**29**	**0**	**16**	**0**
SAUTERNES.				
HAUT SAUTERNES, very rich and fine.	**31**	**8**	...	
SAUTERNES, delicate flavour	**23**	**8**	**13**	**0**
BARSAC, light Table Wine	**19**	**0**	**10**	**8**
BURGUNDIES.				
CHAMBERTIN	**30**	**0**	**16**	**8**
POMMARD	**23**	**0**	**12**	**8**
MACON.....	**23**	**0**	**12**	**8**
BEAUNE	**19**	**0**	**10**	**8**
CHABLIS.....	**18**	**0**	**10**	**0**
RICH SPARKLING RED BURGUNDY	**38**	**0**	**21**	**0**
MOSELLES.				
FINE SPARKLING.....	**32**	**0**	...	
SUPERIOR SPARKLING.....	**34**	**0**	**19**	**0**
FINEST SPARKLING NONPAREIL ..	**41**	**0**	**22**	**8**
HOCKS.				
SUPERIOR SPARKLING.....	**35**	**8**	**19**	**8**
FINEST SPARKLING EHRENBREITSTEIN	**42**	**0**	**23**	**0**
JOHANNISBERG	**42**	**0**	**23**	**0**
LIEBFRAUMILCH.....	**36**	**0**	**19**	**0**
NIERSTEIN	**27**	**0**	**14**	**8**
HOCHHEIM	**25**	**0**	**13**	**8**
STEINWEIN (Glass Jugs)	**24**	**8**	...	
GEISENHEIM	**21**	**0**	**11**	**8**
LAUBENHEIM	**19**	**0**	**10**	**8**
HUNGARIAN WINES.				
CARLOWITZ, FINE OLD.....	**22**	**8**	**12**	**8**
CARLOWITZ	**18**	**0**	**9**	**12**
AUSTRALIAN WINES.				
HOCKHEIMER, White	**16**	**0**	...	
SHIRAZ, Red	**18**	**0**	...	
CLARETS IN WOOD.				
BORDEAUX.....per hogshead			**165**	**0**
St. JULIEN MEDOC ..... „			**170**	**0**
PETIT MEDOC ..... „			**210**	**0**
SUPERIOR MEDOC ..... „			**260**	**0**
CLARETS.				
BORDEAUX (Excellent Cup or Breakfast Wines.) Rs.	**10**	**0**	**6**	**0**
St. JULIEN MEDOC. ... (Excellent Cup or Breakfast Wines.) ...	**10**	**0**	**6**	**0**
PETIT MEDOC (Excellent Cup or Breakfast Wines.) ...	**13**	**0**	**7**	**8**
SUPERIOR MEDOC (Good Dinner Wines.) ...	**16**	**0**	**9**	**8**
CHATEAU LAGRANGE (Good Dinner Wines.) ...	**21**	**0**	**11**	**8**
CHATEAU LAROSE (Superior after Dinner Wines.) ...	**26**	**0**	**14**	**8**
CHATEAU MARGAUX (Superior after Dinner Wines.) ...	**32**	**0**	**17**	**0**

SPIRITS.	CASH PER DOZEN. QUARTS. Rs.	As.	PINTS. Rs.	As.
ooo **TREACHER'S FINE OLD PALE COGNAC the celebrated "Heart-Labelled Brandy"**	**32**	**0**	..	
oo TREACHER'S OLD PALE COGNAC, a choice matured Spirit	**29**	**0**	..	
o TREACHER'S PALE COGNAC, a good "Peg" Brandy	**25**	**0**	..	
* HENNESSY'S one star Brandy	**30**	**8**	..	
** Do. two stars Brandy	**34**	**8**	..	
*** Do. three stars Brandy	**37**	**8**	..	
MOUNIE'S Vine Leaf Brandy	**28**	**8**	..	
EXSHAW'S No. 1 Brandy	**38**	**8**	..	
Do No. 2 Brandy	**26**	**0**	..	
TREACHER'S "FINE OLD GLENLIVET," the cream of Scotch Whiskies	**22**	**8**	..	
TREACHER'S "OLD IRISH" WHISKY.	**22**	**8**	..	
CRABBIE'S SCOTCH WHISKY	**21**	**0**	...	
KINAHAN'S "LL" IRISH WHISKY..	**22**	**8**	...	
TREACHER'S "SUPERIOR OLD HOLLANDS," in ordinary wine bottles	**15**	**0**	..	
DEKUYPER'S HOLLANDS GENEVA, in cases containing 15 large flasks, per case	**27**	**0**	...	
TREACHER'S DRY UNSWEETENED GIN	**18**	**0**	..	
TREACHER'S LONDON OLD TOM....	**17**	**0**	..	
SWAINE AND BOORD'S do.	**17**	**0**	..	
BOOTH'S do.	**18**	**0**	...	
TREACHER'S FINEST OLD JAMAICA RUM	**22**	**8**	..	
FOREIGN LIQUEURS.				
ANISETTE .....per bot.	**3**	**0**	...	
CHARTREUSE, from the Monastery, Green ..... „	**7**	**0**	**3**	**12**
CHARTREUSE, from the Monastery, Yellow..... „	**5**	**8**	**3**	**0**
CHERRY BRANDY, Treacher's "Morella" ..... „	**2**	**12**	**1**	**8**
CREME DE NOYEAU (best) ..... „	**3**	**0**	**1**	**12**
CREME DE ROSE ..... „	..		**1**	**12**
CURACAO, Amsterdam, Orange or White .. .. „	**3**	**12**	**2**	**0**
MARASCHINO DI ZARA (the finest) „	**3**	**8**	**2**	**0**
BITTERS, &c.	QUARTS. Rs.	As.	PINTS. Rs.	As.
ANGOSTURA BITTERS.....per doz.	...		**22**	**8**
CALISAYINE BITTERS (Yeatman's) „	...		**22**	**8**
ORANGE BITTERS ..... „	**18**	**0**	**10**	**0**
BRANDY BITTERS, Treacher & Co.'s				
POMALO & ORANGE BITTERS, Treacher & Co.'s ..... „	½ pints		**12**	**0**
WINE BITTERS, Treacher & Co.'s...				
GINGER BRANDY ..... „	**23**	**0**	..	
ORANGE BRANDY ..... „	**30**	**0**	..	
GINGER WINE ..... „	**17**	**0**	..	
GRAPE WINE..... „	**17**	**0**	..	
ORANGE WINE..... „	**17**	**0**	..	
MILK PUNCH, Treacher & Co.'s .. „	**20**	**0**	..	
VERMOUTH .....per bot.	**1**	**4**	...	

BASS'S ALE AND GUINNESS'S STOUT,
FIRST QUALITY.
Bottled by Messrs. M. B. Foster and Sons.
Imported Monthly via Suez Canal.

Quarts	per doz.	**6**	**0**
Imperial pints (*Beer only*)	„	**5**	**4**
Pints	„	**4**	**0**
STONE'S bottling of BASS'S ALE	doz. qts.	**6**	**0**
MOLINE'S & BURKE'S bottling of GUINNESS'S STOUT	„ pts.	**4**	**0**

BASS'S PALE ALE IN WOOD.

Hogsheads	each	**77**	**0**
Kilderkins	„	**28**	**0**

VIENNA BEER.
Imported direct from the Brewery.

Quarts	per doz.	**6**	**8**
Pints	„	**4**	**4**

SPARKLING DEVONSHIRE CIDER.
BEST QUALITY.
Bottled by Messrs. M. B. Foster and Sons.

Quarts	per doz.	**8**	**0**
Pints	„	**5**	**8**

☞ Constituents are respectfully cautioned against the danger attending the consumption of the cheap and inferior brands of the article commonly sold in this market.

TREACHER AND COMPANY, LIMITED,

WINE MERCHANTS,
BOMBAY, BYCULLA, AND POONA.

J. PEARSE'S (STEAM) BREAD AND BISCUIT FACTORY,

22, APOLLO STREET, FORT, BOMBAY.

PATRONISED BY H. E. THE VICEROY.

By Appointment in Ordinary to H. E the Governor of Bombay; H. E. the Commander-in-Chief of the Bombay Army; the Resident at Hyderabad, &c.; Contractor to H. M.'s Government, &c. &c.

WEDDING, CHRISTENING AND BIRTH-DAY CAKES.

WEDDING BREAKFASTS, BALL SUPPERS, &c.
ICES, JELLIES, &c. &c.
BON-BONS, LOZENGES, &c., WHOLESALE AND RETAIL.
Indian and English Oilmanstores, Groceries, Chutnies, Curry Stuffs, Hams, Bacon, Gruyere and Cheddar Cheese, &c. &c.

ALL ORDERS TO BE ADDRESSED APOLLO STREET, FORT.

PEARSE'S MACHINE-KNEADED BREAD.
We have introduced into Bombay that much-desired novelty in Bread manufacture, of kneading by Steam Machinery instead of by Hand. To those who are familar with the usual system of native kneading, our process will appear *infinitely preferable* so far as cleanliness is concerned.
By an Analysis made by Dr. Lyon, Chemical Analyser to Government, under date 16th February, 1880,
PEARSE'S MACHINE-KNEADED BREAD
was declared to be of good quality and free from adulteration. PRICE—One-and-a-half Anna the 16 oz. *Loaf;* forwarded by rail to any station in the *Presidency,* Railway charges being added.

PEARSE'S WHOLE-MEAL BREAD.
This Bread contains the whole of the Flour and Bran of the Wheat, and is frequently recommended by the Medical Faculty, as containing the Bone and Muscle-former of the Wheat. No molasses are added.
PRICE—2 Annas per Loaf.

PEARSE'S SWEET AND FANCY BISCUITS,
In Tins of about 2 lbs. nett, and also in paper bags, at prices varying from 4 Annas to Rs. 1-6-0 per lb.
These Biscuits are in all respects equal to English-made, with the advantages of being cheaper and perfectly fresh. *Imported Biscuits are often years in the country before they are sold to the consumer.*

SUPERFINE FLOUR.
In Tins, 7 lbs., 14 lbs., 28 lbs., nett; also in Bags and Barrels, containing 196 lbs. nett.

PEARSE'S SHIP AND CABIN BISCUITS.
Made by the most modern Steam Machinery and sold at prices that, quality for quality, defy competition. All prices are nett, *no second price, or bargaining.* A quantity is kept stock ready for immediate use.

PEARSE'S FRESH GROUND COFFEE.
Roasted and Ground in Bombay, under experienced supervision. PRICE—Re. 1 per 1 lb. Tin; per doz. Tins Rs. 10-8.

DETAILED PRICE LISTS WILL BE FORWARDED ON APPLICATION.
Up-Country Orders must be accompanied by a Remittance or an Order for payment in Bombay.

PEARSE'S RESTAURANT,

23, Rampart Row, next Door to *Bombay Gazette Office.*

BREAKFASTS, TIFFINS, CHOPS, STEAKS, &c.,
HOT FROM THE GRILL.

ICES. ICED DRINKS. TEA. COFFEE. WINES. SPIRITS. &c.

COGNACS IN WOOD.

	Per Imperial Gal. Cash. Rs.	a.	Credit. Rs.	a.
* Star, a capital peg Brandy	**10**	**8**	**10**	**12**
** Stars, a spirit, pale pleasant, delicate flavour	**11**	**4**	**11**	**8**
*** Stars, fine old Cognac, soft pale, mellow flavour, and strongly recommended for general consumption	**13**	**0**	**13**	**8**
**** Stars, very superior old pale, of great age and delicate flavour	**15**	**0**	**15**	**8**

SHERRY IN WOOD.

MANZANILLA.—This natural Sherry is very pale, dry, and has a good aroma.

	Cash. Rs.	a.	Credit. Rs.	a.
Per Imperial Gallon	**8**	**9**	**9**	**0**
„ Quarter Cask of about 27 Imperial Gallons	**216**	**0**	**236**	**0**

FINE OLD WHISKYS IN CASKS & JARS.

	Cash. Rs.	a.	Credit. Rs.	a.
Irish and Scotch, A 1 quality, per Imperial Gallon...	**8**	**12**	**8**	**9**
Quarter Cask of about 29 Imperial Gallons	**242**	**0**	**256**	**0**

Empty Jars for the above—1 gall. Rs. 2; 2 gall. Rs. 3; 4 gall. Rs. 4.
Electro-plated Taps to suit—Rs. 4 each.

CLARETS IN WOOD.

	Cash. Rs.	a.	Credit. Rs.	a.
Medoc of about 48 Imp. Galls or 24 dozs.	**172**	**0**	**180**	**0**
St. Estephe „ „	**216**	**0**	**231**	**0**

CUTLER, PALMER AND Co.,

BOMBAY.

AN OPPORTUNITY.

STOCK-TAKING CLEARANCE SALE.

REDUCED PRICES!!!

FOR TWO WEEKS ONLY.

LADIES' AND GENTLEMEN'S LEATHER OR WOOD DESPATCH AND WRITING DESKS, WORK BOXES, WORK CASKETS, WICKER WORK BASKETS,

GLOVE AND HANDKERCHIEF BOXES, WORK BAGS, ENVELOPE CASE AND BLOTTERS, INKSTANDS, JEWEL CASES,

TRINKET STANDS, CHEROOT CASES, EASEL ALBUM, DRESSING CASES, AND DRESSING BAGS, &c., &c., &c.

PICTURES, HUNTING AND RACING SCENES, CARD CASES, LADIES' FANS, LADIES' POUCHES, LADIES' BELTS, BON-BONS, BASE-BALL. SCRAP ALBUMS,

CARTE-DE-VISITE ALBUMS. BINOCULARS (A SPLENDID ASSORTMENT), PLAYING CARDS, CALL BELLS, WRITING PAPER, ENVELOPES, CROQUET SETS, KEYLESS CLOCKS,

AND A FEW

HOUSEHOLD REQUISITES AND FANCY GOODS.

A considerable Reduction will be made off the marked Prices for Cash Payment.

S. ROSE & Co.,

9, RAMPART ROW, BOMBAY.

Digitized with financial assistance from the Government of Maharashtra on 27 June, 2017

The Bombay Gazette.

[With Supplement.

No. 10,092—New Series. BOMBAY:—SATURDAY, MARCH 26, 1881.

THE BOMBAY GAZETTE.

The Rates of Subscription to the *Bombay Gazette* are as follows:—

To Subscribers in Bombay—*Delivered free.*

In Advance.		*In Arrear.*	
Per Annum	Rs. 48	Per Annum	Rs. 60
Half-yearly	„ 25	Half-yearly	„ 31
Quarterly	„ 13	Quarterly	„ 16
Monthly	„ 5	Monthly	„ 6

To Subscribers—Up-country.

In Advance.		*In Arrear.*	
Per Annum	Rs. 52	Per Annum	Rs. 65
Half-yearly	„ 29	Half-yearly	„ 36
Quarterly	„ 16	Quarterly	„ 20
Monthly	„ 6	Monthly	„ 7

These Up-country Rates include Postage Rates.

Single Copy ..... As. 4.

Price for Back Numbers varies according to lapse of time between As. 8 and Rs. 2.

DOMESTIC OCCURRENCES: EACH—TWO RUPEES.

LONG ADVERTISEMENTS.

First insertion ..... 8 As. per Line.
Second do. ..... 4½ „ „
Third and succeeding ..... 2½ „ „

In the Native Languages, double the above.

For Advertisements which are to be inserted for a considerable time special contracts may be made.

TERMS FOR ADVERTISEMENTS.

Ten Lines and under—

First insertion	Rs.	5	0
Second do.	„	2	8
Third do.	„	2	8
Fourth and succeeding insertions	„	0	2½ As.

A line, but no Advertisement counted as less than eight lines.

All Advertisements are charged according to the space occupied. Nonpareil or smallest type, 12 lines of which go to the inch.

All Cheques, Money Orders, and other Remittances should be made payable to the "Proprietor of the *Bombay Gazette*."

SHIPPING.

THE BRITISH INDIA STEAM NAVIGATION COMPANY (Limited),

Will despatch Steamers as follows:—

FOR COAST AND CALCUTTA.

S. AFRICA, 2,032 Tons, on WEDNESDAY, 30th March, 1881, at 3 p. m., calling at Rutnagherry, Vingoria, Goa, Carwar, Coompta, Mangalore, Cannanore, Tellicherry, Beypore, Calicut, Cochin, Alleppy, Tuticorin, Colombo, Galle, Negapatam, Madras, Masulipatam, Coconada, Vizagapatam, Bimlipatam, Gopalpore Point, in the foregoing or any order, weather permitting.

FOR KURRACHEE AND PERSIAN GULF.

THE S. S. PUNJAUB, 1,080 Tons, on TUESDAY, 29th March, 1881, at 4 p.m., calling at Kurrachee, Gwadur, Muscat, Jask, Bunder Abbas, Lingah, Bushire, Fao, and Busreh, in the foregoing or any order.

FOR CUTCH, MANDAVIE AND KURRACHEE.

S. S. COCONADA, 862 Tons, on FRIDAY, 1st April, 1881, at 10 a. m.

FOR ADEN, ZANZIBAR, MOZAMBIQUE, INHAMBANE, QUILLIMANE, DELAGOA BAY, NATAL AND THE CAPE COLONY.

THE S. S. ABYSSINIA, 1,129 Tons, on WEDNESDAY, 6th April, 1881.

FOR QUEENSLAND.

S. S. ROMA, 2,700 Tons. The coast steamer leaving Bombay on Wednesday, 30th March, will connect at Colombo with the Queensland Royal Mail Steamer Roma from England, and passengers and cargo can be booked for the following ports:—

Batavia, Thursday Island, Cooktown, Townsville, Bowen, Rockhampton, and Brisbane.

N.B.—EXPORTS.—To save shippers the trouble of clearing and shipping, shipments not exceeding five tons will be received, and Bills of Lading granted in exchange at the Offices of the undersigned.

Railway receipts for packages from up-country should be forwarded to the undersigned, who will undertake clearance and shipment.

IMPORTS.—The undersigned undertake the landing, clearing and delivery in Bombay or forwarding by rail or steamer packages by the Company's Steamers. Bills of Lading and particulars of contents and value should accompany for warding instructions.

MACKINNON, MACKENZIE & Co.,
Elphinstone Circle, Bombay, 24th March, 1881. Agents.

STEAM COMMUNICATION with ITALY

VIA SUEZ CANAL.

ITALIAN STEAM NAVIGATION COMPANY of Messrs. R. RUBATTINO & Co., GENOA.

The Regular Steamers Leave

GENOA	and	BOMBAY
on the 24th,		on the 1st

of each Month.

PASSENGERS' RATES FROM BOMBAY.

[Inclusive of all Transit Fees through the Suez Canal.]

	1st Class.	2nd Class.		3rd Class.
Aden	Rs. 220	Rs. 150		Rs. 40
Suez	„ 360	„ 220		„ 80
Port Said	„ 310	„ 190		„ 90
Messina	„ 500	„ 340	Including Wines.	„ 140
Naples	„ 500	„ 340		„ 140
Leghorn	„ 500	„ 340		„ 140
Genoa	„ 500	„ 340		„ 140
Marseilles	„ 520	„ 350		„ 145

Without food.

Children under 3 years, free of charge; Children not above 10 years, half fare.

Passengers' heavy Baggage will be delivered in LONDON FREE of CHARGE to the extent allowed in the Handbooks. All extra Luggage will be charged for at rates which can be learnt from the Agent.

Next steamers from Bombay:—

SINGAPORE, to sail on FRIDAY, 1st April, 1881.
MANILLA, to sail on SUNDAY, 1st May, 1881.

All Steamers of this Company have large First and Second Class accommodation, and always carry a Doctor and a Stewardess.

The Steamers of this Company start precisely at 12 noon.

Passengers and heavy baggage are carried on board free of charges by the Company's steam launch leaving Apollo Bunder between 10 and 11 a. m.

First and Second Class Through Railway Tickets, from GENOA and NAPLES to LONDON, are issued here at rates which can be learnt from the undersigned.

Cargo for Barcelona and Odessa can be booked at through-rates.

For Hand-books of information, rates of Freight, &c., apply to

F. BOZZONI,
Agent, Rubattino S. N. Company.
Sassoon House, Elphinstone Circle.
Bombay, 1st December, 1880.

AUSTRO-HUNGARIAN LLOYDS' STEAM NAVIGATION COMPANY.

STEAM TO TRIESTE CALLING AT ADEN, SUEZ, PORTSAID AND BRINDISI.

THE following large Passenger Steamers will be despatched from Bombay to the abovementioned Ports:—

S. S.	Captains.	Tons.	H. P.	Date of sailing.
URANO	N. Ucropina	1530	400	5th April 1881.
DAPHNE	G. Pomich	1927	400	5th May.
VORWAERTS	G. Marussig	2394	450	5th June.

These voyages will be performed at *Increased Speed.*

Rates of Passage-money (exclusive of Wines and Spirits, which can be had on board at moderate prices) as under:—

	1st Class.	2nd Class.	Deck.
To Trieste	Rs. 400	Rs. 280	Rs. 140 0
TO BRINDISI	400	„	140 0
To Cyprus (via Port Said)	375	295	143 0
To Port Said	„ 320	„ 255	„ 131 0
To Suez	„ 300	„ 240	„ 122 0
To Aden	„ 170	„ 130	„ 66 8

Extra steamers will be despatched from Bombay to Trieste via Canal as follows:—

a. s. TEBE.....D. Lucich on or about 31st March 1881.
a. s. MEMFI..... „ 25th April 1881.
a. s. CASTORE..G. Mahorcich. „ 25th May 1881.

STEAM TO HONGKONG via COLOMBO, PENANG, and SINGAPORE.

THE Co.'s S. S. VORWAERTS, Captain G. MARUSSIG, will be DESPATCHED as above on the 29th March, 1881.

No Cargo will be received on board after sunset on the day previous to sailing.

INSURANCES effected by the General Insurance Company (Limited), Marine Branch.

For further particulars, Freight, Passage, &c., &c., apply to

J. JANNI, Agent.
Sassoon House, 7, Elphinstone Circle, Bombay, March 9th, 1881.

NOTICE TO PASSENGERS.

PER S. S. WISTOW HALL.

THE above steamer will leave the Prince's Dock for sea shortly after 8 o'clock p. m. on SATURDAY, 26th instant. Heavy luggage should be sent down during the day, and passengers must be on board by 7 o'clock p. m. at the latest.

W. & A. GRAHAM & Co., Agents.

BRITISH INDIA STEAM NAVIGATION CO., Ld.

BOMBAY TO LONDON.

THE Company's fine new steamer CAMORTA, 2,000 tons will sail from Bombay for London direct on 1st April.

She is a poop ship with excellent accommodation for passengers, and is fitted out with all the recent improvements. She carries a Surgeon and Stewardess.

MACKINNON, MACKENZIE & CO., Agents.

ANCHOR LINE.

S. S. ROUMANIA, 3,300 tons, 400 H. P., Captain T. Knox, WILL SAIL positively on 30th instant for Liverpool. Apply to

W. & A. GRAHAM & Co., Agents.

SHIPPING.

PENINSULAR AND ORIENTAL COMPANY.

STEAM to SOUTHAMPTON, BRINDISI, VENICE, MARSEILLES, ADEN, SUEZ, MALTA, AND GIBRALTAR.

THE following or other Steamers will be despatched as above:—

Vessels.	Tons.	H.P.	Captains.	1881.
s. MALWA	2950	600	W. Thompson	31st Mar.
— SUMATRA	2488	450	R. F. Briscoe	7th Apr.
s. BRINDISI	3600	550	Geo. Lee	14th „
— SIAM	3026	500	A. H. Johnson	21st „
s. AUSTRALIA	3064	600	G. F. Cates	28th „
— GWALIOR	2733	450	J. Orman	5th May.
s. SURAT	3142	530	W. E. Breeze	12th „
— CATHAY	2363	500	W. M. Robbie	19th „
s. MONGOLIA	2833	530	E. M. Edmond	26th „
— LOMBARDY	2723	450	J. B. Chapman	31st „
s. ROSETTA	3500	700	A. E. Barlow	7th June.

A Launch leaves the Company's Dock-head, Mazagon, at 3 p.m. on the day of sailing.

Passengers are booked to ADEN, SUEZ, BRINDISI, VENICE, MARSEILLES, MALTA, GIBRALTAR, and SOUTHAMPTON by every Mail. The Steamers marked (s) proceed direct to Southampton. By the others Passengers change vessels at Suez, and those for Brindisi, Venice, and Marseilles are conveyed by Rail from Suez to Alexandria.

Return Tickets are now issued at reduced rates as under, THREE MONTHS from date of departure to that of return.

	Via Brindisi both ways.	Via Brindisi, one way.	Via Southampton. both ways.
First Class .. Rs.	950	Rs. 1,000	Rs. 1,050
Second Class. Rs.	500	Rs. 550	Rs. 600
SIX MONTHS.			
First Class .. Rs.	1,150	Rs. 1,200	Rs. 1,250
Second Class. Rs.	600	Rs. 650	Rs. 700

STEAM TO PENANG, STRAITS, CHINA, JAPAN, KING GEORGE'S SOUND, ADELAIDE, MELBOURNE, AND SYDNEY, CALLING at GALLE.

Vessels.	Tons.	H.P.	Captains.	1881.
NIZAM	2725	450	Geo. Brady	8th Apl.
KHIVA	2699	450	T. Alderton	22nd Apl.
RAVENNA	3340	700	E. Stewart	6th May.

Return Tickets are now issued	1st Class.	2nd Class.
To K. George's Sound, Adelaide, Melbourne or Sydney and back (available for nine months)	Rs. 600	Rs. 375
To Galle and back (available for two months)	150	75
To Penang or Singapore and back do.	450	225

Passengers for Australia change steamers at Galle.

A Launch leaves the Company's Dock-head, at Mazagon, at 3 p. m., on the day of sailing.

F. D. PARKER,
Superintendent, P. & O. S. N. Company.
Bombay, 15th February, 1881.

P. & O. S. N. COMPANY.

EXTRA STEAMER TO HONGKONG AND SINGAPORE.

THE Steamer CHINA will leave for the above Ports on the 30th March, calling at Ceylon and Penang if inducement offers.

F. D. PARKER, Superintendent.
Bombay, 23rd March, 1881.

HALL LINE OF STEAMERS

FORTNIGHTLY BETWEEN

BOMBAY AND LIVERPOOL

(VIA MALTA).

THE following sailings have been arranged:—

S. S.	Captain	Tons.	H. P.	1881.
WISTOW HALL	T. Collin	2,700	400	26th Mar
RYDAL HALL	O. Lloyd	2,700	400	9th Apl.
SPEKE HALL	Brand	2,700	400	23rd „
BRANKSOME HALL	R. Collin	2,100	300	7th May
CITY OF BALTIMORE	J. Verril	2,400	300	21st „
TRENTHAM HALL	Jas. Shaw	2,100	300	4th June
WISTOW HALL	T. Collin	2,700	400	18th „
RYDAL HALL	O. Lloyd	2,700	400	2nd July

These fast Steamers have been specially built and adapted in every way for the Bombay Trade.

Each Steamer carries a Surgeon and Stewardess.

For plans, hand-books of information, and any further particulars apply to

EDWARD BATES & Co.,
W. & A. GRAHAM & Co., } Agents.
Bombay, 5th January, 1880.

FOR SALE.

THE TIMBER now in use at CHIARINI'S CIRCUS, which cost Rs. 2,500, and is quite new and sound.

Apply immediately at the Ticket Office to

L. MAYA, Manager.

N. V. CURRANEE & CO.,
INDIAN TRANSIT & GENERAL SHIPPING, FORWARDING, CUSTOM HOUSE, AND GENERAL COMMISSION AGENTS.
OFFICES:—ELPHINSTONE CIRCLE, BOMBAY.

GOODS and packages despatched by Mail and Canal Steamers, Railways, and Clipper Ships to all parts of the Globe with economy, safety, and punctuality.

Custom House and Dock business, Shipping, Bonding, Clearing, &c., transacted with promptitude.

Passages engaged Free of Commission.

Luggage Collected and Forwarded to and from all parts of the world.

Passengers met on arrival. Letters and Telegrams received to await addresses.

SUPPLIES.—Every article for Domestic use, including Wines, Provisions, &c.

Contracts entered into for Landing, Clearing and Forwarding heavy Goods and Machinery.

Agencies and Correspondents throughout all the Presidencies.

LADIES' SHOES.

HOUSE SHOES, WALKING SHOES, EVENING SHOES.

PRICE LIST OF A FURTHER CONSIGNMENT.

SOFT MOROCCO LEATHER, 2 neat Satin Elastic bands, Satin bow and 3 small buckles ...	Rs.	8 8 per pair
SOFT MOROCCO LEATHER, 3 neat narrow bands, bow, and elastic side springs	Rs.	8 8 per pair
SOFT MOROCCO LEATHER, 4 neat Straps to button in front, and silk bow...	Rs.	8 8 per pair
SOFT MOROCCO LEATHER, 3 neat Straps to button at the side, and silk bow	Rs.	8 8 per pair
SOFT MOROCCO LEATHER, single satin Elastic band, Satin bow, and 2 small Silver buckles	Rs.	8 8 per pair
SOFT MOROCCO LEATHER, Black Silk and Satin Rosette and small black buckle	Rs.	8 8 per pair
SOFT GLOVE KID, elastic front surmounted by Satin Rosette, and silver buckle	Rs.	9 8 per pair
STOUT GLACE KID, elastic band surmounted with Silk bow	Rs.	5 8 per pair
STOUT GLACE KID, Satin Resette and Silver buckle ...	Rs.	6 8 per pair
MOROCCO WALKING SHOES, to tie, single sole and ordinary French heels	Rs.	6 8 per pair
MOROCCO WALKING SHOES, to tie, single sole, and Military heels	Rs.	8 8 per pair
KID WALKING SHOES, Military heels and stout soles ... ...Rs. 8, 9, 9-8, and	Rs.	10 8 per pa

EVENING SHOES.

SOFT PATENT LEATHER, with floral silk embroidered Toes, old Gold Silk Lining	Rs.	10 8 per pair
SOFT PATENT LEATHER, with neat Satin Bow, and Lemon colour Kid Lining ...	Rs.	9 8 per pair
SOFT PATENT LEATHER, with neat Silk Bow, and Blue Silk Lining	Rs.	10 8 per pair
SOFT GLACE KID, with Gold beaded Rosette and Floral Silk Embroidered Toes	Rs.	10 8 per pair
PRUNELLA COURT SHOES, floral Silk Embroidered Toes (Olive Green, and Cardinal), lined blue Silk	Rs.	10 8 per pair
WHITE SATIN SHOES Rosette, and Silver buckle...	Rs.	9 8 per pair
WHITE SATEEN SHOES, Satin Rosette Silver buckle ...	Rs.	6 8 per pair

☞ The Postal charge to any part of India for a pair of any of the above Shoes, packed securely in a light wooden box, would not exceed 12 annas or for two pairs Rs. 1-4, &c.

As a guide to size, send a pencilled outline of a boot or shoe that fits.

10 PER CENT. DISCOUNT FOR CASH.

WATSON & CO.,
ESPLANADE HOTEL, BOMBAY.

STILTON CHEESES.

REGULAR SHIPMEMTS now coming forward by the P. and O. Mail-steamers. Orders solicited.

TREACHER & Co., Limited,
BOMBAY, BYCULLA, & POONA.

NEW ADVERTISEMENTS.

GAIETY THEATRE.

Lessees.....Messrs. NORVILLE and CROFTON.

TO-NIGHT:
SATURDAY, 26th MARCH, 1881.
The Original Drama In Two Acts,
THE POST-BOY;
To be followed by
TRIAL BY JURY.

PRICES OF ADMISSION.

Private Box to hold eight	Rs.	32
Do. do. four	„	16
Orchestra Stalls	„	4
Pit Stalls	„	2
Back Seats	Annas	8

The PLAN of the HOUSE may be seen, and SEATS secured, at Messrs. SOUNDY & Co.'s from 10 A. M. till 6 P. M. daily.

Doors open at 8-30. The performance will begin at 9 p.m. punctually.

GAIETY THEATRE.

MONDAY, 28th MARCH, 1881,
BENEFIT OF
Mrs. NORVILLE.
Under the Patronage of
THE MEMBERS OF
THE BYCULLA CLUB.
WHEN WILL BE PRESENTED
THE SPARKLING COMEDIETTA,
DEAREST MAMMA,
in which
COLONEL POTTINGER
Has kindly consented to appear.
TO BE FOLLOWED BY
THE GREAT SENSATIONAL DRAMA,
UNDER THE GAS-LIGHT,
with all the Original Effects, including
THE REALISTIC RAILROAD SCENE.

Plan can be seen, and seats secured, at Messrs. SOUNDY & Co.

VICTORIA GARDENS.

FIRST GRAND VOLUNTEER FETE
OF
THE SEASON ON SATURDAY, 2nd APRIL,
FOR THE
BENEFIT OF
THE B. V. R. BAND,
under the direction of
Messrs. NORVILLE and CROFTON.
Honorary Secretaries. { Capt. W. M. TENNENT, Lt. A. W. PROUDFOOT.

NOW READY.

THE MAIWAND COURT-MARTIAL.

FULL REPORT
OF THE
PROCEEDINGS
In Re
Major A. PURCELL CURRIE,
WITH PLAN
OF THE
BATTLEFIELD OF MAIWAND.

Price Re. 1.

BOMBAY GAZETTE OFFICE,
RAMPART ROW.

GOVERNMENT OF INDIA.

MARINE BRANCH.
MILITARY DEPARTMENT.

NOTICE TO MARINERS.
(No. 8.)
INDIA—WEST COAST.
RATNAGIRI.
ALTERATION IN COLOUR OF LIGHT.

NOTICE is hereby given that, on the 1st June, 1881, the *red* fixed light, at present exhibited from the south bastion of Ratnagiri fort will be changed to a *white* fixed light.

☞ The above light cannot be mistaken for the light on Dabhol high land—about 35 miles to the northward,—as the latter light is extinguished during the south-west monsoon, *i. e.*, from 1st June to 1st October.

By Direction of the Government of India,
A. DUNDAS TAYLOR, Comdr. (late I.N.),
Superintendent, Marine Survey of India.
Marine Survey Department, Calcutta, 14th March, 1881.

This Notice affects the following:—

British Admiralty Charts Nos. 56, 739, 2,736, 826, 827, and 748a.
„ „ Sailing directions, West Coast of Hindustan Pilot, page 118.
„ „ Light List for 1881.
Indian Marine Survey Charts Nos. 1,190, 15, and 15a.
„ „ Hydrographic Notice, No. 17.
„ „ Light List for 1881.

Also Taylor's Sailing Directory, Vol. I, page 389.

If this Notice is received on board ship, the substance of it should be inserted on the Charts affected by it and introduced into the Sailing Directions to which it relates.

By order of His Excellency the Right Hon'ble the Governor in Council,

M. W. WILLOUGHBY, Colonel,
Secretary to Government of Bombay, Marine Department.

ANGLO-INDIAN AND GENERAL AGENCY,
28, APOLLO STREET, BOMBAY,
9, EZRA STREET, CALCUTTA,
AND
27, LEADENHALL STREET, LONDON, E. C.
With Agents in Liverpool, Southampton, and Portsmouth.

PASSENGER DEPARTMENT.

PASSAGES booked (free of charge) by first-class Steamers and Sailing Vessels for all ports at reduced fares. Baggage, Kit, &c., warehoused or shipped. Packages, Cases, Parcels, &c., of any size or shape forwarded at lowest rates of freight. Sovereigns supplied and Remittances effected at favourable rates of Exchange. Passengers met on boardship in India, and England and every information and assistance afforded them. Telegrams receive immediate attention.

Wm. WATSON & Co.

NEW YORK LIFE INSURANCE COMPANY.
ESTABLISHED 1845.
TRUSTEES FOR GREAT BRITAIN AND IRELAND:
The Rt. Hon. HUGH C. E. CHILDERS, M. P., 17 Prince's Gardens, S. W.
FREDERICK FRANCIS, Esq., 36, Courtfield Gardens, South Kensington, S. W., Director, London and County Bank.
A. H. PHILLPOTTS, Esq., Carshalton, Surrey, Director, Bank of British North America.
ACCUMULATED FUNDS ... ... £3,000,211.
Surplus over all Liabilities and Reserve Fund, according to valuation made by the Government ... ... £1,386,573.
Income for Year ... ... £1,622,865.

INTENDING INSURERS are particularly invited to examine the advantageous terms offered by this large first class MUTUAL Life Office in which there are NO shareholders, but ALL FUNDS BELONG TO THE POLICY HOLDERS. Annuities are granted on exceptionally favourable terms. Prospectuses and every information supplied on application personally, or by post to any address.

Wm. WATSON & CO.
Secretaries and Agents for India.
Bombay, 28, Apollo Street; and Calcutta, 9, Ezra Street.

Sydney Exhibition, 1879.
FIRST AWARD FOR
HOCKIN'S.
IMPROVED SEIDLITZ POWDER.
FOR IMMEDIATELY PRODUCING SEIDLITZ WATER WITHOUT THE SLIGHTEST TROUBLE.

Is prepared from a correct analysis of the celebrated German Spring, the value of which for so many years has been fully recognised by the Medical Profession. From the combination of Saline Salts and Carbolic Acid, action upon the Digestive and Renal Organs is at once effected.

AS A SALINE APERIENT,

It is especially recommended in all cases of Biliousness, Indigestion, Sickness, Headaches, and other AILMENTS which are generally so prevalent in tropical climates. It is cooling, refreshing, and invigorating, and in cases of FEVERS will be found a most convenient and salutary febrifuge. It has stood the test of

50 YEARS' EXPERIENCE,

and those who have once taken it continue use, from confidence in its medicinal qualities. As all the ingredients are in one bottle it will be found most

CONVENIENT OF ADMINISTRATION.

Manufactured only by HOCKIN, WILSON & Co.
38, Duke Street, Manchester Square, London.

WHOLESALE AGENTS:
BOMBAY: Messrs. TREACHER & Co., Limited.
CALCUTTA: Messrs. SMITH, STANISTREET & Co.
KURRACHEE: E. SPEECHLY, Pharmaceutical Chemist.

TREACHER & COMPANY, LIMITED.

AERATED WATERS.

TREACHER'S GINGER ALE.	From pure Jamaica Ginger.
TREACHER'S GINGER ALE.	Wholesome, refreshing and comforting.
TREACHER'S GINGER ALE.	Pleasingly pungent.
TREACHER'S OZO.	A Beverage containing Phosphates.
TREACHER'S OZO.	A delightful Tonic.
TREACHER'S OZO.	Restorative and Invigorating.
TREACHER'S SODA WATER.	Absolutely free from impurity.
TREACHER'S SODA WATER.	Highly charged with Carbonic Acid Gas.
TREACHER'S SODA WATER.	Contains a definite proportiou of Soda.
TREACHER'S LEMONADE.	Of unequalled delicacy.
TREACHER'S LEMONADE.	True fruity flavor.
TREACHER'S LEMONADE.	Refreshiug and agreeable.
TREACHER'S TONIC WATER.	A valuable restorative.
TREACHER'S TONIC WATER.	A pure Quiuiue bitter.
TREACHER'S TONIC WATER.	Of agreeable delicate flavor.
TREACHER'S POTASH WATER.	Prepared with great exactitude.
TREACHER'S POTASH WATER.	Recommended as a change from Sodawater.
TREACHER'S POTASH WATER.	Best Aerated Water for Whisky.

TREACHER & COMPANY, LD.,
AERATED WATER MANUFACTURERS,
BOMBAY, BYCULLA, AND POONA.

THACKER & COMPANY, Ld.

MATHERAN HILL:

ITS PEOPLE, PLANTS, AND ANIMALS.
BY
J. Y. SMITH, M. D.
Second Edition; 184 Pages, with Notes and Map.
Rs. 3; post free Rs. 3-4.

FAMILIAR INDIAN FLOWERS:

A SERIES OF 30 COLOURED PLATES, WITH LETTER PRESS.
BY
LENA LOWIS.
Rs. 20.

THACKER & COMPANY, Ld., BOMBAY.

LADIES' GENERAL FRENCH OUTFITTING WAREHOUSE.

MEIFFRE, NEVEU & CIE.,

MILLINERS AND DRESS-MAKERS

IN ORDINARY
TO
LADY FERGUSSON.

COMPLETE OUTFITS FOR WARM AND COLD CLIMATES READY FOR IMMEDIATE WEAR.

LADIES' REQUISITES SUPPLIED FOR TRAVELLING UP-COUNTRY AND OVERLAND.

AUX VILLES DE FRANCE,
CHURCH GATE STREET AND RAMPART ROW, BOMBAY.

WEDDING, BIRTH-DAY AND CHRISTMAS PRESENTS.

ARTICLES OF UTILITY AND ORNAMENT IN

BEST ELECTRO-SILVERED PLATEDWARE.

	Rs. a.
Breakfast Cruets, in numerous elegant patterns ... ...

COMMERCIAL INTELLIGENCE

FRIDAY EVENING, MARCH 25.

The return of the Bank of England for the week ending on Wednesday last shows an increase in strength, the proportion of the Reserve to Liabilities having advanced from 46 to 49 per cent., apparently the result of a decrease in Discounts. Consols are ¼ lower at 100⅛, French Rentes unchanged at 121½, whilst Enfaced Rupee Paper is ⅜ higher, Fours being quoted at 84⅜ and Fours-and-a-half at 91⅝.

Coffee and Cocoanut-oil are unchanged. Seeds are unaltered. Wheat is quiet, and 6d. per quarter lower to arrive.

Piece-goods in Manchester yesterday were dull; and the Liverpool Cotton market closed dull, the day's sales being estimated at 8,000 bales, of which 500 were Surats. Reuter says prices were unchanged, but his quotations on the spot show an advance of ⅛d. in Good Dhollera and 1-16d. in good Hingunghaut, and a decline of 1-16d. in Good Omra. Private telegrams call Surats 1-16d. lower both on the spot and to arrive. In New York yesterday ready Mid.-Uplands were 1-16 lower at 10⅜ cents, June shipment 6 points down at 10·71 cents per lb. The receipts at the U. S. ports to date give the following comparisons :—

	1881.	1880.	1879
Thursday's receipts	22,000	8,000	6,000
Six days' do.	72,000	46,000	46,000
Total since 1st Sept.	4,964,000	4,450,000	4,090,000

Exchange to-day has been steady, with a slightly hardening tendency. To begin with 1s. 7 15-16d. was the best rate obtainable for demand Bank Bills, and there were buyers of 3 months' Credits at 1s. 8 7-32d. During the day, however, an advance of 1-32d. has been established on these figures, although the amount of Private Paper offering has been insignificant, and an idea seems to prevail—why or wherefore it is difficult to say—that we shall see higher rates. So far as regards the existing position on its own merits, there seems little ground for any movement of importance; but there is always the Paris Conference looming in the distance, and as it gets nearer we fancy people will realise more distinctly the possibility of something resulting from it. Closing quotations to-day are :—

Bank Bills on demand	1s.	7 31-32d.	per rupee.
Do. telegraphic	1s.	7 29-32d.	,,
Do. 3 months' sight ..	1s.	8 3-32d.	,,
Credits, 4 ,, ,, ..	1s.	8 5-32d.	,,
Documents, 4 ,, ,, ..	1s.	8 9-32d.	,,
France, 2 ,, ,, ..	2r.	14⅛c.	,,

On Calcutta there is nothing doing, and no change in rates to notice.

Government Paper has again been in active request, with a decided upward turn in prices. Fours have advanced to Rs. 102⅜, and Fours-and-a-half to Rs. 110⅜, and even at these figures there are more buyers than sellers.

Shares are steady but not very active. Bank of Bombay's are ¼ per cent. higher at Rs. 745. Colaba Land shares are Rs. 5 higher at Rs. 825. In Press Companies there is no quotable change. Spinning and Weaving Mill shares are quiet, and in some few instances Rs. 5 lower.

Cotton has undergone a decline of Rs. 2 to Rs. 3 per candy to-day owing to the character of the home advices, and there has been considerable pressure to sell apparent even at the decline, deliveries for to-day's date being now over, and supplies apparently fully equal to the demand. To get to a level with home currencies we must still see a decline of some importance; and looking to the position there can be little doubt that the movement must come. We quote :—

Good Omra, April delivery	Rs.	197	per candy.
F. G. F. ,, ,, ...	,,	185	,,
G. F. ,, ,, ...	,,	175	,,
Good Broach, March	,,	223	,,
do. do., April	,,	220	,,
Good Dhollera, ,, ...	,,	197	,,
F. G. F. do. ,, ...	,,	187	,,
G. F. ,, ,, ...	,,	177	,,

Linseed is quiet at Rs. 6-4 per cwt. for ready and Rs. 6-2 for May delivery, at which some business has been done.

Wheat is steady at previous rates, Rs. 31-8 ready and Rs. 29 per candy for May delivery, best Soft White.

Freights.—For Liverpool the ready enquiry has been very limited, and 30s. is now the quotation; but for early shipment consignees are firm at 32s. 6d., and 35s. is asked for May. Sailing ship rates are quiet, and the Khersonese is reported to have been fixed for Liverpool at 35s. with concessions.

Piece-goods are dull at unaltered prices. The market seems to have settled down to quite a stagnant state, and any hope of a recovery is, to say the least of it, distant.

Coals are in better request at rather higher prices. To arrive there are no sellers, and on the bunder holders are now asking rather firmer rates.

BOMBAY BILL AND STOCK LIST.

BANKS.

	Shares.	Am't.	Paid up.	Last Dividend	Cash Rates.
		Rs.	Rs.		Rs.
Indian Banks.					
Bank of Bombay	20,000	500	500	5p. ct.	745
Bank of Bengal	42,000	500	all	8 do.	775
Bank of Madras	10,000	500	all	8 do.	640
Exchange Banks.	£	£			
Agra Bank	100,000	10	all	3 do.	135
Chart'd Bank L. & C. ..	40,000	20	all	6 do.	275
Chart'd Mercantile ..	30,000	25	all	6 do.	280
Hongkong & Shanghai Bank	40,000	281	all	8 do.	550
National Bank of India	37,320	25	12½	5 do.	110
Oriental Bank	60,000	25	all	5 do.	300

SHIPPING INTELLIGENCE.

The steamer S. W. Kelly, 721 tons, Captain W. Robson, sailed yesterday for Moulmein in ballast.

The steamer Adirandack, 1,302 tons, Captain J. Watson, will sail to-day for London with a general cargo.

The steamer Calder, 400, tons Captain F. J. Riffin, arrived in harbour yesterday from Persian Gulf, with a general cargo and 32 deck passengers.

The steamer Irene Morris, 928 tons, Captain J. A. Bayley, will sail to-day for Marseilles with a general cargo, and Mr. and Mrs. Gallagher and two children.

The steamer Nicosian, 875 tons, Captain J. Wallace, arrived in harbour on the 24th inst. from Leith (20th Feb.) with a cargo of 1,405 tons coals. The vessel is consigned to Messrs. W. and A. Graham.

The steamer Ricilia, 1,169 tons, Captain W Elliott, arrived in harbour yesterday from Newcastle (15th Feb.) with a cargo of 1,992 tons coals. The vessel is consigned to Messrs. Killick, Nixon and Co.

The steamer Behara, 1,031 tons, Captain R. Pattie, which arrived in harbour on the 24th instant from Penarth (12th Feb.) brought a cargo of 1,531 tons coals. The vessel is consigned to Messrs. Framjee, Sands and Co.

The steamer Lord Nelson, 1,142 tons, Captain T. Guest, arrived in harbour yesterday from Penarth (19th Feb.) with a cargo of 2,239 tons coals. The vessel is consigned to the Captain.

The steamer Kate, 125 tons, Captain W. Jeffells, arrived in harbour on the 24th inst. from Cardiff (17th Feb.) with a cargo of 55,330 bars and 1,326 bundles iron, 225 bundles iron sheets, 100 packages copper, 17 packages corks, and 805 tons coals. The vessel is consigned to Messrs. James Mackintosh and Co.

DEPARTURE OF THE CHINA MAIL.

The P. and O. Co.'s steamer Zambesi, 1,540 tons, Captain A. Symons, sailed yesterday for China, with China Mail and cargo of 658 chests opium and general, and the following passengers :—For Hongkong.—Mr. Jan. Mahomed and friend. For Shanghai.—Mr. J. Nutter, and Mr. Macmoran. For Galle.—Mrs. Webster.

ARRIVALS.

Mar.	Vessel.	Commander.	From.
21	Kate (s)	Jeffells	Cardiff, Feb. 17.
23	Nicosian (s)	Wallace	Leith, Feb. 20.
23	Calder (s)	Raffin	Bussorah, Mar. 11.
	Ricilia (s)	Elliott	Newcastle, Feb. 15.
	Lord Nelson (s)	Guest	Penarth, Feb. 19.

DEPARTURES.

Mar.	Vessel.	Commander.	Destination.
23	Calcutta (s)	Nalice	K. C. & Karrachee.
	Rosetta (s)	Barlow	Australia.
	S. W. Kelly (s)	Robson	Moulmain.
	Irene Morris (s) ..	Bayley	Marseilles.
	Zambesi (s)	Symons	China.

The steamer Adirandack, Watson, to London, obtained her port clearance yesterday.

The following vessels were entered for loading yesterday :—
Steamer Akola, to Zanzibar.
Steam or Knight Templer, to Havre.
Steamer Albuna, to Trieste.
Ship Khersanese, to Liverpool.
Ship Robert Jones, to Continent.

CALCUTTA.

March ARRIVAL.
22 Sirdhana (s) ..... Brown .... Bombay, March 10.

DEPARTURES.
March 21.—Steamers Ethiopia and Shahzada. Barque Lightning.

DAILY EXPORTS.—March 25.

For Liverpool.

Dunfillan—125 bales cotton, Thos. H. Moore and Co; 100 bales cotton, M. Dossabhoy.
Wistow Hall (s)—84 cwts beddanuts and 26 cwts myrabolams, Premjee Cursondass; 2,000 cwts wheat, Killick, Nixon and Co; 800 cwts wheat and 600 cwts coir yarn, Lalljee Poonsey and Co; 270 cwts wheat, Luckmedass Khimjee; 50 bales cotton, Versey Dewjee.
James Harkness—100 bales cotton, Wamonrow Govindrow Khersonese—400 cwts bones, Peerbhoy Danjee.
Roumania (s)—2,000 cwts wheat, Govindjee Madhowjee; 2,000½ cwts wheat, Gangjee Nurput; 1,601½ cwt wheat, Passwer Pudomsced; 798½ cwts wheat, Dewjee Jewat; 100 bales cotton, A. Bisschock and Co; 500 bales cotton, Killick Nixon and Co; 50 tons bones, J. C. Stuart and Co; 400 cwts wheat, Lalljee Poonsee and Co; 30 bales wool, Ramchandass Moraijee; 350 bales cotton, Gaddum and Co; 100 bales cotton, J. C. Bushby and Co.
J. B. Brown—150 bales cotton, Bhugwandass Madowjee; 400 cwts myrabolams, Luckmedass Muthuradass; 100 bales cotton, Wamonrow Govindrow.

For London.

Aderlen Dack (s)—104 cwts drugs and 1 case scented oil, Rajoorbhoy Ebramjee; 3 pots sandalwood oil, Dawoodbhoy Hasom; 6 bales skins, A. Hajee Tyeb; 24 bales hides, Khanmahamed Nensey; 120 cwts rapeseed, Remington and Co.
Malwa (s)—12 bales skins, Shuriff Jaffer and Co; 250 bags ginger and 11 cases cardamoms, P. and O. S. N. Co.
Camoria (s)—586 packages coffee and 349 packages ginger, M. M. ckenzie and Co; 200 cwts wheat, Killick, Nixon and Co; 400 cwts wheat, Datardina Mowjee; 300 bales cotton, Volkart Brothers; 150 bales cotton, Geo. Lockhart and Co.

For Dunkirk.

Simoom (s)—20,200½ cwts linseed 19,799½ cwts rapeseed, Wallace and Co.

For Bordeaux.

Livadia (s), 625 cwts. wheat, Sigg. Sulzier and Co.

For Havre.

Fylgia (s), 1,040 cwts. linseed, Tyebjee and Co.; 2,862 cwts. linseed, Killick, Nixon and Co.; 296 cwts. pepper and 1,400 bales cotton, Geo. Lockhart and Co. 350 bales cotton, Ralli Brothers; 250 bales cotton, Sigg Sulzier and Co.; 1,050 bales cotton, Gaddum and Co.; 200 bales cotton, E. Spencer and Co.; 1,834½ cwts. rapeseed and 2,688 cwts. wheat, Volkart Brothers.
W. G. Davis, 1,600 bales cotton, Gaddum and Co.

For Marseilles.

Singapore (s)—100 bales cotton, Sigg-Sulzier and Co; 300 bales cotton and 2,000 cwts wheat, Ralli Brothers; 334 bags coffee, M. Mackenzie and Co; 4,100½ cwts gingelly-seed, Lang, Moir and Co; 600 cwts gingellyseed, Volkart Brothers; 16 bales silk, R. C. Patell.

For Trieste.

Tebe (s)—10 bales cotton, E. Spinner and Co; 101 bales cotton, Peel, Cassels and Co; 100 bales cotton, Geo. Lockhart and Co; 150 bales cotton, Knoop and Co.

For Port Said.

Singapore (s)—6 packages hides, J. Dinar and Co.

For Genoa.

Corsica (s)—400 bales cotton, Peel Cassels and Co.
Singapore (s)—175 cwts wheat, Volkart Brothers.

For Antwerp.

Glaucus (s)—100 bales cotton, Peel Cassels and Co; 1,999½ cwts rapeseed and 350 cwts wheat, Volkart Brothers.

For Suez.

Tebe (s)—47 cwts coffee, C. M. Misree.

For Yokohama.

China (s)—30 bales twist, The National S. and W. Co; 150 bales twist, David Sassoon and Co.

For Hongkong.

Zambesi (s)—2¾ cwts E. teeth, Alla Munjee; 16 chests opium, Tata and Co; 4 chests opium, F. N. Postwalla; 5 chests opium, Abraham Ezra and Co.
China (s)—86 cwts beeswax, Govanjee Talakchund; 54 bales cotton, and 16 bales twist E. D. Sassoon and Co; 40 bales cotton, A. Sorabjee; 20 bales twist, The National S. and W. Co; 2 cases ball thread, Vusonjee Gopalljee; 57 bales twist, David Sassoon and Co; 53 cases fishmaws and sharkfins, Vuzeer Thavirr; 3 cases sharkfins, Dawoodbhoy Hassoom; 80 bales cotton, Khimchund Chunchuldass; 50 bales grey yarn, The Morarjee G. S. and W. Co.

For Shanghai.

Zambesi (s), 10 chests opium, Abram Ezra and Co.; 22 chests opium, Cursondass Bomanjee and Co.; 202 chests opium, David Sassoon and Co.; 11½ chests opium, Budridass Shrikeson.

METEOROLOGICAL OBSERVATIONS.

GOVERNMENT OBSERVATORY.

BOMBAY, 24TH MARCH, 1881.

Means of observations taken at 6 a.m., 10 a.m., 2 p.m., 6 p.m., and 10 p.m.

Barometer corrected 32 deg. Fah.	29·884
Temperature of the Air	80·4
Wet Bulb Thermometer	72·7
Dew Point	69·4
Relative humidity of Air	0·696
Extent of cloudy sky (the whole sky clouded=8.)	2·6
Maximum temperature of air (read at 6 p.m.)..	84·6
Minimum do. do. (read at 10 a.m.)	75·4
General Direction of Wind*	WNW, NW, WNW, W WSW.
Movement of wind in 24 hours*	176.

*From midnight to midnight.

HIGH COURT.—March 26.

(Before the Hon. Mr. Justice West.)

Suits for hearing and final disposal.

Long Causes.

276-80—J C Cama—Aga Hajee Medi Hajee Kazrani vs Serazoodin bin Muddar Meya Barbary and another—M M Munshi, and in person—Part heard.
97-80—Tobin and R—Godavribai and another vs Ramchunder Sakaramjee—Crawford and B.
422-80—Jefferson, B. and D—Ahmedbhoy Hubibbhoy vs Purmanund Nathoo.—R. M. Sayani.

MILITARY INTELLIGENCE.

ARRIVALS.—March 24.

Bryant, Major, 2nd Belooch, on leave, from Kurrachee.
Davidson, Surg.-Major, on duty, from Kurrachee.

March 25.

Statton, Major, R. A., on leave, from Deolalee.
Blenkinsop, Surg.-Major, on leave, from Nagpur.
Lewes, Major, R. A., on duty, from Ahmedabad.
Douglas, Major, 4th Bengal N. I., on leave from Kandahar.

THE BOMBAY VOLUNTEER RIFLE CORPS.

REGIMENTAL ORDERS

By Lieut.-Col. Commandant W. S. Hewett.

Bombay, March 25, 1881.

1.—The Regiment will parade in review order (Full dress) at 5 p.m. this evening for inspection by the Brigadier-General Commanding the District. Fall in in front of the Gymkhana at 4-30 p.m. Fifteen rounds of blank ammunition to be issued per man, and all ball ammunition to be removed from the pouches before coming on parade.

Recruits not in possession of full dress uniform will parade in white, with helmets, arms, and accoutrements.

All memberrs are requested to do their utmost to attend and such as will be unavoidably absent through sickness, business, &c., are reminded that they should send to Head-Quarters by 12 noon to-day (Saturday) medical certificates or applications for leave.

2.—The following officers and members have been granted leave as specified :—

Lieut. R. Walton, F. Coy. 10 days, from 25th March. Volunteers H. J. Greaves, E. Coy., 4 days; J. Tighe, B. Coy., 4 days; J. Breslauer, B. Coy., 30 days; J. Taylor, F. Coy., 1 month; R. Clapp, B. Coy., 4 days; M. Macmooran, A. Coy., 2 months; from 25th March.

3.—One of the conditions of the Maxwell cup competition not having been complied with through an oversight the scores of B. D. and E. Company teams are herewith cancelled, and the match will be fired again next week. Officers commanding companies who have entered teams are requested to inform the Adjutant of the dates on which their teams will be prepared to proceed to Coorla for the purpose.

By order, A. W. PROUDFOOT,
Lieut. and Adjt., B. V. R. C.

ORDERS BY THE COMMANDER-IN-CHIEF IN INDIA.

Adjutant-General's Office, Simla, March 17.

With reference to section 13, para. 168, Bengal Army Regulations, it is notified that the Govt. of India have recognised the B. I. S. N. Co.'s Calcutta and London line of steamers, in so far that military officers using the vessels on this line, may be held equally with those travelling by the P. and O. Co.'s mail boats, as not liable to any penalty if they arrive at their destination after the expiry of their leave, provided the vessels were due to arrive within the term of such leave.

Under instructions from the Horse Guards, the name of Capt. S. H. Lomax, 90th Foot, is to be added to the list of officers detailed for duty at the regimental depots, published in G. O. C. C. dated 30th Sept. 1880, page 493.

Capt. N. Sadlier, 2nd Dragoon Guards, recently promoted from the 1st Dragoon Guards, is directed to proceed to England, reporting his arrival in writing to the Horse Guards.

Under instructions from the Horse Guards, Capt. J. H. A. Spyer, 18th Foot, is directed to proceed to England, to join the 2nd Battalion of his regiment, into which he has recently been promoted.

The candidates named below have been reported by the board of examiners, Fort William, to have attained the undermentioned standards, agreeably to section 24, Bengal Army Regulations :—

Higher Standard in Persian—Lieut. W. G. Mansel, S. C. Q. M. 8th N. I.

Higher Standard in Hindustanee.—Capt. F. F. F. Roupell, 70th Foot; Lieut. A. A. Lane, on probn. 9th N. I., 51st Foot; and Lieut. H. R. L. Holmes, on probn. 45th N. I., 2-22nd Foot.

Under instructions from the Horse Guards, Lieut. G. de W. Verner, 25th Foot, is directed to proceed to England to join the 2nd Battn. of his Regt. into which he has recently been promoted.

The undermentioned candidates passed the lower standard in Persian on the 4th March :—

Major E. P. Leach, V. C., R. E.;
Capt. W. W. B. Whiteford, R. E.;
Capt. E. H. C. Braddon, A. D. C. to Major Genl. R. Hume, 55th Foot;
Corp. W. Lavelle, 63rd Foot; and Pte. P. Bleson, 63rd Foot.

The undermentioned officers have leave of absence :—

6th Dragoon Guards.—Capt. W. C. Calvert, to the port of embarkation, for thirty days from the date of availing himself of it; and thence to England, for fifteen months from date of embarkation, on urgent private affairs.

Lieut. T. R. F. B. Hallowes, to the port of embarkation, for thirty days from the date of availing himself of it; and thence to England, for fifteen months from date of embarkation, on urgent private affairs.

8th Hussars.—Capt. R. N. Sutton, to port of embarkation, for thirty days from the date of availing himself of it; and thence to England, for twelve months from date of embarkation, on urgent private affairs.

9th Lancers.—Lieut. (Adjt.) E. B. McInnis, to port of embarkation, for thirty days from the date of availing himself of it; and thence to England, for six months from date of embarkation, on private affairs.

2-16th Foot.—Capt. (Local Major) W. J. Shanly to England, for four months from date of embarkation, on private affairs.

58th Foot.—Lieut. C. H. Law, to the port of embarkation, for thirty days from the date of availing himself of it; and thence to England, for twelve months from date of embarkation, on urgent private affairs.

67th Foot.—Capt. R. F. Atkinson, to England, for fifteen months from date of embarkation, on private affairs.

85th Foot.—Lieut. W. B. Capper, to sea, on medical certificate, from the 24th Dec. 1880 to the 11th March 1881.

2nd Bengal Cavalry.—Major F. Knowles (S. C.), to Dharamsala, from the 15th April to the 15th Oct., on private affairs, under the rules of 1868.

10th Native Infantry.—Capt. D. C. Hennessy, (Genl. List, Infy.,) to Darjeeling, from the 22nd Jan. to the 21st March, on medical certificate, under the rules of 1868.

40th Native Infantry.—Col. E. Dandridge, (S. C.) to Naini Tal, from the 15th April to the 15th Oct., on private affairs, under the rules of 1868.

Staff Corps.—Lieut. Col. (Bt. Col.) R. S. Simonds, (doing general duty at Rawal Pindi,) to Mussoorie, Simla and Murree, from the 15th April to the 15th Oct., on private affairs, under the rules of 1868.

On the reccommendation of a medical board, Lieut. W. E. G. Forbes, 2-6th Foot, is granted leave to the port of embarkation, for thirty days from the date of availing himself of it; and thence to England, for twelve months from date of embarkation.

DOMESTIC OCCURRENCES.

THE CHARGE FOR NOTIFYING A DOMESTIC OCCURRENCE IS TWO RUPEES. THE ANNOUNCEMENT MUST BE AUTHENTICATED.

BIRTH.

NEWTON—March 8, at Dehra, the wife of Ernest Newton, of a son.

MARRIAGE.

MURPHY—BEAN—February 22nd, at Saharunpore, Mr. George Murphy, Medical Department, to Mary Frances, doughter of the late George Bean, of Saharunpore.

DEATH.

DODSWORTH—March 18th, at Futtehgurh, R. S. Dodsworth, Deputy Conservator of Forests, aged 32 years.

SURGEON DENTIST,

DR. C. F. KHORY

(Licentiate of Dental Surgery of the Royal College of Surgeons of England, 1873.)

No. 23, RAMPART ROW,

Opposite the Floral Fountain, next to *Bombay Gazette* Office

BOMBAY EDUCATION SOCIETY.

BYCULLA SCHOOLS.—Day scholars are received on payment of fees varying from Rs. 1 to Rs. 5 a month according to Standard. Half fees for 2nd and all other children of the same family; Standards 1—8 in the Boys School, 1—5 in the Girls' School.

Apply to the HEAD MASTER or LADY SUPERINTENDENT.

Byculla, 3rd Sept.

EX S. S. "TEBE."

ANOTHER BATCH of the world-renowned iron framed square Pianos in solid Walnutwood, of full compass and unrivalled sweetness of tone.

Solid square.....Rs. 675.
Ditto. sympathetic..... ,, 750.

Special arrangements for 3, 6 or 12 months' payment.

2, Rampart Row, Bombay, March 24th, 1881. C. MARCKS & Co., Poona, 1, East Street.

The Bombay Gazette

SATURDAY, MARCH 26, 1881.

The Ministry has reserved for the debate on the Kandahar question an announcement which cannot fail to tell upon the debate, whatever may be the practical value of the fact announced as affecting the course of events in Central Asia. Alexander III., Lord Hartington states, has been so struck by our resolve to evacuate Kandahar that, apparently determined not to be outdone in generosity, His Imperial Majesty has recalled General Skobeleff and put a stop to all his operations in that part of the world. This is very gratifying news—to every one but General Skobeleff, who must be greatly disappointed at the unexpected turn things have taken. The position of the Liberal Government cannot fail to be strengthened against the bitter attacks of the Opposition, and whatever hopes the latter might have entertained of snatching a vote of want of confidence through the defection of the Jingo Radicals must now be at an end. Mr. Cowen himself will scarcely vote against the Ministry now that their policy has saved Merv and other places which, if nameless, have doubtless their strategic importance from occupation by the victorious Skobeleff. The Home Rulers having voted "urgency" for the Supplies, and having refrained from obstructing the Arms Bill, will not try to put the Government out on its Afghan policy. The Land Bill which is to see the light on the 7th April keeps them in a state of expectancy. The Conservatives will have to rely on themselves alone when the division is taken on Mr. Stanhope's motion of want of confidence. The result of the voting in the Commons, as we pointed out when the adverse vote of the Lords was taken as a symptom of impending disaster to the Ministry, cannot be doubtful. The Government will have a majority, and possibly a very large majority. This was clear from the first. We wish it were equally clear that the orders issued just at the critical moment by the Russian Government to General Skobeleff will not be rescinded through circumstances not now anticipated, once the House of Commons has notified the decision of Mr. Gladstone's Cabinet to withdraw our troops from Kandahar. The Russians, as we all know, are the sport of an unkind destiny in Central Asia; they are always making and registering the most disinterested and generous promises to abstain from conquests in that region, but the vows of abstinence are scarcely uttered than events supervene which render them nugatory. In the same manner, the heroine of one of Offenbach's moral works used to give promise in the most edifiying manner to lead a quiet and respectable life, but she was compelled time and again to complain that, in spite of her good intentions, a certain gay divinity found a pleasure in ordering things perversely. *Pourquoi, Venus,* the victim of destiny used to cry, *pourquoi, Venus, trouve-tu plaisir de faire ainsi cascader ma vertu?* The Russians have similarly but too much reason to exclaim against the over-ruling, not by Venus, but by Mars, of all their virtuous resolves in Central Asia. There is a power there, not themselves, which somehow makes for annexation. Pray Heaven that General Skobeleff may be able to keep out of Merv and the places that serve as stepping-stones to it, not only this year, but the next!

The Government of Bengal is beginning to find itself in a very unpleasant situation in regard to its recent projects of land-law reform. It is in the difficult position of trying to legislate for two evils in regard to the tenure of land which rarely are found present in the same community at the same time. The disturbances a few years ago in Eastern Bengal showed an independence of spirit in the tenantry which is perhaps unsurpassed in any European country. The comfortable farmers of Bakargange, Jessor, Maimansingh, Dacca, and Pubna, whose abundant crops of rice and jute and oil-seeds form the material of the greater part of the commercial activity of Calcutta, are at the same time so intelligent and united that a combination amongst them reduces the landlords to the last straits; whilst they are wont even in ordinary times to employ every device to withhold their rents to the latest possible hour. It is, in fact, many years since it has been recognized that some more summary procedure than the existing law might be necessary for the protection of the just rights of the landed proprietors, subject as these are to the severe and certain demands of the landtax. Whilst this difficulty was being urged with all the eloquence at the disposal of the British Indian Association, which watches over the interests of the landlord class, the terrible depression of the tenantry of the northern province of Behar was even more urgently brought to the notice of Government by the famine of 1874 and the enquiries that succeeded that calamity. In that great territory, with its twenty millions of people, the peasantry have become one of the most wretched in the world, mainly on account of a land system which was based on the refusal to recognize any form of right in the holders of farming tenures. Such being the state of things in two of the provinces subject to it, the Government of Bengal rushed to the conclusion that a new Land Bill which, in the compass of a single Act, would set everything straight—which would at once secure to the Bengal landlord the expeditious collection of his rents, and also protect the Behar ryot from arbitrary eviction and arbitrary enhancement of rent—was necessary and possible. The Lieutenant-Governor, Sir Ashley Eden, and his advisers, forgot that it is more often on administration, and not on continual modifications of the law, that the happiness of peoples is really based. The existing land law of Bengal is in principle very nearly as just an one as it is likely to obtain. It secures fixity of tenure to all real cultivators of the land, whilst it also preserves to the tenant all the fruits of his improvements, which, in consequence, cannot be made the excuse for enhancement of rent. It provides that no tenant shall be evicted who has held the same farm for twelve years, and that no enhancement shall be adjudged unless it is proved to the satisfaction of a civil court that the value of the farm has increased from some cause other than the industry of the tenant. These are exactly the main principles of the measure known as "the three F's," which the more moderate of land reformers in Ireland are now urging on Government at home. It would seem that so far as the cultivator is concerned, nothing more is wanted but an equitable application of this law; and as a matter of fact, all the most experienced officers in Behar recognize that the amelioration of the condition of that province rests very much more with the local executive than with the Legislative Council in Calcutta.

Unfortunately, however, this fact has not yet been taken to heart, and we have in Bengal at the present instant half-a-dozen unsettling schemes and drafts of Land Bills. The first unwise step was the appointment of a committee to investigate the land question in Behar, as if its circumstances had not been reported on *ad nauseam* by every official in that commissionship. This body had to justify its existence by the production of a draft Bill, which was printed in the *Calcutta Gazette* only to pass out of memory in a week. It really suggested nothing but the existing law in a more cumbrous form, together with some petty emendations of more than doubtful utility. A second committee was then appointed to report on these proposals in regard to Behar, and to consider what relief could be given to the landlords of Bengal proper, in order to the more speedy collection of rent. This commission consisted of a gentleman now in the High Court, a Secretary to Government, the Remembrancer of Legal Affairs, and a Member of the Board of Revenue, besides a couple of dummy natives. It represented much of the best ability of the Bengal Civil Service, yet it is strange to observe how far it went astray. It immediately proceeded to draft a second Bill, far more unwieldy than the first, and containing provisions that raised an outcry from one end of Bengal to the other. Instead of the simple and equitable principle of rent enhancement we have mentioned above, it broke it up into a number of ill-assorted provisions which would in practice render the most just increase of rent a matter of the utmost difficulty, whilst the twelve years' limit of occupancy right was reduced to three. It was a Bill not so much just to the ryot as unjust to the zemindar; and it was only printed to be submitted to a member of the Supreme Legislative Council, who has cut it all to pieces and given birth to a third Bill, the fate of which will probably be as summary and unhonoured as those of its two predecessors. Meanwhile the landlords of Bengal can hardly collect their rents except by illegal pressure, and the peasantry of Behar remain in the lamentable condition described by Sir Ashley Eden in 1877, and by the author of the "Ruin of an Indian Province" last year. It is true that some slight modification in the procedure portion of the land and rent law of Bengal is admittedly necessary to relieve the landlords of Bengal proper, but both they and the Behar tenantry are equally undesirous of the wholesale changes over which the Bengal Government has been wasting its time for the past three years. The removal of the grievances of the Behar tenantry is certainly the most urgent question of the two, and traced as they are by every authority to the disregard of the existing law in regard to the enhancement of rent by the landlords, it seems full time that that province should be placed under a picked commissioner and its districts administered by the best collectors the Bengal Civil Service can supply. The matter is one of practice and administration, and not of theory and law-making.

Mulharao, the ex-Gaekwar, has ceased to harass the Barodaites, but he has not ceased to trouble the Government of India. He lately employed an English barrister, Dr. Kavanagh, to press upon the attention of the Viceroy a number of grievances which he asks to have remedied. Dr. Kavanagh obtained permission from Government to have an interview with his client, and recently visited Madras for that purpose. The interview is not considered by Dr. Kavanagh to have been altogether satisfactory, on account of the presence of Dr. Seward, the officer "in political charge" of the ex-Gaekwar, of Major Major, and Dr. Seward's clerk; and Dr. Kavanagh asks to be allowed free access, with his interpreter, to the ex-Gaekwar and his two ranees at all times, "so that they may have the benefit of legal advice in the prosecution of their rights and claims." Mulharao personally claims to be allowed to choose some other part of India, subject to the approval of Government, in which to reside, as the climate of Madras does not suit him; to have more consideration shown him in the matter of his treatment by Dr. Seward and other officials, in regard to the establishment allowed him, and to his confinement to the house; and to have made over to him the balance of the moneys saved from the allowance granted him during the last six years, which it is stated amounts to nearly three lakhs of rupees. As to the ex-Gaekwar's health, Dr. Kavanagh states, in a memorandum describing his interview with Mulharao, that he "was much debilitated, so much so that he could scarcely seat himself erect in his chair when answering my questions, and spread out both his arms on the table to support himself, as if he was suffering from exhaustion. He presented the appearance of a wornout man, failing in health, losing in constitution; a mean, miserably wretched pauper; not as an ex-Raja; and without proper clothing suited to his rank and position." The ex-Gaekwar and his ranees refrain from going out driving, it appears, "from feelings of disgrace cast upon them by their degradation," and because when Mulharao did go abroad a few times soon after his arrival in Madras, "he was accompanied by Dr. Seward, who evidently acted as a guard over him." At the interview, the ex-Gaekwar told his counsel that he was not aware what amount of money Government allowed him—"Dr. Seward was his master and knew all, and had not mentioned that to him;" and "during the six years he had been in Madras he had never cast his eye upon any moneys at all, excepting that the moneys he bestowed in charity were taken to him to be touched with his hand, and then carried away." Dr. Kavanagh, in a letter to the Secretary to the Government of India, Foreign Department, dated Madras, February 21, goes beyond the personal questions which form the ostensible object of his advocacy, and urges that "the incarceration of the ex-Gaekwar and his two ranees, and their rigid surveillance, are not justified by the alleged misconduct and misgovernment of his own subjects, for which alone the ex-Gaekwar was deposed, nor by the proclamation dated 19th April, 1875, under which he was dethroned." The following passage from the proclamation is quoted :—"Mulharao will be permitted to select some place in British India, which may be approved by the Government of India, where he and his family shall reside, with a suitable establishment, and allowances to be provided from the revenues of the Baroda State." He did not select Madras; the climate is "most injurious to his health," and unless he is speedily removed, his legal adviser is certain his life will be shortened. Respecting his place of abode and his personal wants, Government may do something on Dr. Kavanagh's representations: there is no desire to kill Mulharao by confining him to Madras; but the more important question of the justice or injustice of his deposition, which the learned gentleman also seeks to bring under discussion, is not likely to be re-opened. The complaints preferred on behalf of the ranees have reference chiefly to their *streedhun*—amounting, in the case of the elder ranee to Baroda rupees 92,66,678 and Bombay rupees 27,20,000, and in the case of the younger lady to Baroda rupees 24,89,200 and Bombay rupees 27,20,000—which it is claimed should be made over to them. Dr. Kavanagh has been assured by the Viceroy that his representations will be "duly and fully considered;" and he is now, we believe, at Simla, awaiting the answer of Government.

Sir James Fergusson is still "a new broom." Long may he remain such in the sense which is invaluable in the executive head of an Indian administration, namely, ever ready, on fair occasion shown, to give personal attention to the "redress of grievances" for representation of which the "usual channels" do not suffice. Or, to put it the other way, the "usual channels"—secret, irresponsible departmental references—do suffice so effectually for stifling complainants who have no access to our courts of law, that, unless an Indian Governor has the moral courage to listen, now and again, to ignorant petitioners, aggrieved subordinates, or miserable captives, there will always be numerous instances of unredressed wrong and much seething, embittered, hopeless complaint. In this we refer more especially to provinces under our political agencies, and to outlying districts or neglected classes in respect of whom the operations of our judicial system are cramped, or subject to undue local executive influence. Probably those who have witnessed Sir James Fergusson's proceedings and bearing during his tour through the South Mahratta Country will be aware of various instances in which His Excellency has, with good effect, exercised his prerogatives of direct enquiry and special orders.

Just now we would refer to an incident of this kind which occurred previously to the tour just completed. When Sir James Fergusson visited Tanna early in the month, he took occasion to inspect the large prison there. Amongst other suppliants who craved His Excellency's attention, was the vakil Jadaorai, undergoing a long term of imprisonment, pursuant to sentence passed by the Political Agent in Kathiawar, after finding of the Judicial Assistant, on a charge of having forged certain documents. The prisoner represented to His Excellency that fresh evidence had been disclosed at some subsequent trial in Kathiawar, which went to prove that his defence was sound and true, and such as, if entertained by the court, would have entirely exonerated him from the heinous charge that resulted in his being sent to a convict's prison. Jadaorai, we understand, showed Sir James Fergusson memoranda of many applications that he has made, through the "usual channels," to be supplied with excerpts of the evidence which he avers will entirely exculpate him. These applications had been addressed, in the usual form, to "the Governor in Council;" but with the not unusual result that the Governor himself knew nothing about them. Fortunately for Jadaorai, Mr. Macpherson, then Private Secretary in attendance on His Excellency, was able, from his intimate knowledge of Secretariat business, to confirm the prisoner's statement as to such petitions and applications having gone through the usual routine mill. All the consolation that Jadaorai had hitherto received for these poor efforts to rescue himself from his convict's doom consisted in bland assurances from Political Agents and the Judicial Department—this last using the august formula of "His Excellency in Council"—to the effect that he had received the benefit of a "fair and impartial trial," and, to cut it short, "Government will not interfere." Little or no notice seems to have been taken of Jadaorai's request for permission to be allowed to get at the new evidence, which, if sound and authentic, would be of

TELEGRAMS.

THE BUDGET.

(FROM OUR OWN CORRESPONDENT.)

CALCUTTA, MARCH 25.

The budget has been published. The net result for 1879-80 is a deficit of £1,183,000 and for 1880-81 there is a deficit of £6,269,000. For 1881-82 the estimate of revenue is £70,981,000 and of expenditure £70,176,000; or a surplus of £555,000. A loan of three millions, in India, is announced.

ANOTHER OUTBREAK IN THE RANGOON JAIL.

(FROM OUR OWN CORRESPONDENT.)

RANGOON, MARCH 25.

Another outbreak occurred in the jail this afternoon. Seven life-convicts, by throwing bricks and stones at four policemen in a turret on the wall, got them to desert their post in a fright. The convicts then scaled the wall with the help of a plank, and got outside, where four of their number were re-captured. Fifteen other life-convicts knocked off their irons, but were prevented scaling the wall by a native convict, who broke the plank.

The plot to escape was evidently hatched some time since, though had it not been for the disgraceful cowardice of the jail police guard, it must have failed completely.

The policemen were arrested, and will be tried for cowardice.

[REUTER'S TELEGRAMS.]

(By Red Sea Cable.)

RECALL OF GENERAL ROBERTS.

LONDON, MARCH 24.

The Premier, in reply to a question in the House of Commons, said that General Sir F. Roberts will return home immediately on his arrival at Natal, and that certain of the reinforcements ordered to the Cape have been stopped.

THE AFGHAN PAPERS.

LONDON, MARCH 25.

The Marquis of Hartington (Secretary of State for India), in laying the papers relative to Afghan affairs on the table of the House last night, explained that several despatches from the Indian Government had gone astray, and that the Postal authorities were now investigating the matter. With reference to the approaching occupation of Kandahar by Abdul Rahman's forces, His Lordship said that 4,000 infantry and 1,000 cavalry were already on their way from Kabul to Kandahar.

POLICY OF GOVERNMENT AT KANDAHAR.

The Hon'ble Mr. Stanhope then proposed a vote of want of confidence in the Government in respect to their Kandahar policy. The withdrawal of our forces from Kandahar, he said, was inopportune and a violation of all pledges, and furthermore was against the weight of all authority.

Sir Charles Dilke, who spoke in vindication of the policy of the Government, said that all their difficulties sprang from their predecessors' vacillation. As a result of the abandonment of Kandahar, he informed the House that the first act of the new Czar had been to recall General Skobeleff and stop all his operations in Central Asia.

The debate was then adjourned.

SIR DONALD STEWART'S SUCCESSOR IN THE COUNCIL.

Colonel Thomas Fourness Wilson, C.B., Bengal Staff Corps, has been appointed to succeed Sir Donald Stewart in the Viceregal Council.

LONDON, MARCH 24.

The Liverpool Cotton market closed dull. Surats quiet.

The London Cotton market has been flat.

Fair Dhollera	4½d.
The Manchester market has been dull.	
4 per cent. Rupee Paper	84⅜
4½ do. do.	91⅛
3 per cent. Consols for account	100⅛
5 do. French Rente	121¼
Bar Silver	52

Exchange on India, 60 days' sight 1 7 15-16.

The Bank of England returns for the week ending yesterday show the following results:—

Reserve of Notes	£16,600,000, Inc.	£100,000
Bills Discounted	£21,200,000, Inc.	£1,700,000
Bullion	£28,100,000, Inc.	£200,000

Proportion of the reserve to the liabilities is 49 per cent.

Departures—Sheik and Red Star.

TELEGRAPH LINE REPORT.

French Company cable from Brest to St. Pierre interrupted since the 13th inst.

AT the adjourned meeting of the Corporation held yesterday afternoon the proposed extension of the tramway system in Bombay was the subject of a long debate. Mr. Carroll brought forward a motion to the effect that, in the opinion of the Corporation, there was no objection to the extension of the tramway line from Pydhowney connecting with the present track at the head of Syed Abdul Rahimon-street, thence by double track across the Coppersmith-road and Parell road, and thence through property of the Tramway Company to Bapoo Khote-street, Erskine-road, Falkland-road, and Grant-road to a point near the foot of Grant bridge on the east side. Mr. Carroll argued that the tramways afforded a great convenience to thousands of people who were unable to keep carriages, and caused but trifling inconvenience to the other users of the community. Mr. Nanabhoy Byramjee Jeejeebhoy seconded the resolution, on the ground that the proposed extension, if carried out, would prove a blessing to the inhabitants of Bombay. Mr. Narayen Khote supported the resolution, and quoted a large number of figures, with the view of showing that Rao Saheb V. N. Mandlick, in a speech made at a late meeting of the Council, had been altogether wrong in the statistics which he had given. Mr. Narayen Khote contended that nearly the whole of the adult male population of Bombay who were neither very poor nor very rich used the tram-cars as a means of locomotion. Mr. Macfarlane proposed an amendment which, after some discussion, was put in the following form:—"That the Corporation is of opinion that permission may be given to the proposed extension of the tramway, as approved by the Municipal Commissioner, and the Corporation recommends the Commissioner to take into consideration on this, as on all future occasions, that the Tramway Company shall undertake to provide a carriage road on each side of the tramway of not less than 12 feet; the Municipality, on their side, undertaking to give all the assistance in their power to enable the Tramway Company to buy up land necessary for the widening of the streets, as opportunity shall offer; and that in all tramways to be laid down, either by way of extension or renewal, the groove for the flange of the tramway wheel shall be reduced to the smallest practicable width." Mr. Macfarlane, in proposing this amendment, said he did so from no feeling of opposition to the company, for he thought the tramway was one of the most useful institutions ever introduced into Bombay. Mr. Pherozshaw Mehta seconded the amendment, which was supported by Dr. Cook. Mr. Pestonjee Master, in a speech that, he was sorry, intended to be humorous, opposed the amendment. Dr. Cawasjee also spoke in favour of Mr. Carroll's resolution. Mr. Duxbury likewise stood up as an advocate of the tramways, and said that the regulation which Mr. Macfarlane at first proposed, but afterwards withdrew, namely, that the groove in the tram-line should not exceed half an inch, could not possibly be carried out, as cars could not be run on such a flange. Mr. Geary and Mr. Kemp having supported the granting of the extension asked for, Mr. Macfarlane's amendment was put and carried, 16 voting for and 9 against. We will publish a full report in our next issue

H. E. THE GOVERNOR, accompanied by Mr. Hart, Private Secretary, and Dr. Waters, left Bombay at 11 o'clock last night, to pay a brief visit to Janjira. The party are expected to return to-day.

THE balloting for an Elective Trustee of the Port in place of Mr. Douglas, resigned, which was held in the offices of the Chamber of Commerce on the 24th and 25th instant, resulted in the election of Mr. R. B. Sedgwick, of the firm of Messrs. Killick, Nixon and Co.

WE read in the Lahore paper that "the Right Hon'ble Lord Abercromby has left Clark's Hotel, and will be the guest of Sir Robert Egerton at Government House during the remainder of his stay in Lahore."

PERMANENT arrangements, it is stated, are being made for the location of General Daud Shah and the Mustaufi Habibulla at Simla all the year round.

THE political officer accompanying the expedition against the Waziris is Major C. Macaulay, Deputy Commissioner of Dera Ismail Khan. The 18th Bengal Cavalry and the 20th Punjab Infantry have been ordered to join the reserve for the expedition at Bunnoo.

LIEUTENANT C. H. MANNERS-SMITH, D. A. Q. M. G., Umballa, has been appointed to a similar appointment on the Waziri expedition.

IT is probable that the force now assembling to march against the Mahsud Waziris will follow the course taken by General Chamberlain's column in 1860, entering the Waziri country by the Tank Zam, while a flanking party proceeds through the Dawar valley. Kaniguram, the capital of the Mahsud Waziris, is 106 miles north-west of Dera Ismail Khan and 90 south-west of Bannu, and contains some 1,200 houses "built on the sides of a narrow ridge isolated from the surrounding hills." There are two large towers for the protection of the town.

BESIDES the regiments already mentioned as under orders to join the Waziri expedition, the 30th N. I., from Jhelum, have been directed to form part of the reserves held in readiness at Bannu. Some few days must, however, elapse before their march can be commenced, for as usual there is a deficiency of transport. It is probable that troops from the Lahore division may be sent to reinforce the garrison at Dera Ismail Khan.

THE troops that were sent into the Santhal Perganas have now all been finally removed. The extra police force have for the most part left, though some still remain behind.

A CORRESPONDENT at Kandahar writing to a contemporary on the subject of "Maiwand Revisited," remarks:—"The name of the battle is a misnomer and far-fetched, inasmuch as the village of Maiwand is quite two-and-a-half miles to the north. As a matter of fact, it was the battle of Khig, a small place close to the right of the British position.

ONE of the officers of H. H. the Nizam's Cavalry (Lieutenant Maitland) had a narrow escape of his life on the 18th instant. A Rohilla shot at the officer with slugs, and injured him rather severely in the thigh. The would-be murderer is now in custody, having been apprehended by an escort under Lieutenant Boardman.

MAJOR-GENERAL MACINTIRE, C. B., Commanding the Hyderabad Subsidiary Force, takes leave to Europe shortly.

MR. EAGAN, Assistant Engineer, Nizam's Public Works Department, Goolburga, who attempted to take flight to Madras with H. S. Rs. 20,000, was apprehended at Raichore. After a careful investigation by Mr. Palmer, Superintending Engineer, Nizam's Public Works Department, last month, His Excellency Sir Salar Jung, tempering justice with mercy, directed Mr. Eagan's removal from the service. It is said Mr. R. A. Schaeffer, Assistant Engineer, proceeds to Goolburga

A CORRESPONDENT is curious to know with what object the committee (president, General Macintire) assembled last Saturday (19th) to inspect the entrenchment around the 1st European Infantry Regiment barracks at Trimulgherry. This miniature fortification was made about fifteen years ago.

THE heat is becoming intense at Secunderabad, and water is rather scarce; even the water in the Hoosainsaugor lake is low—only 16 feet against 29 feet last year.

THE Bombay correspondent of the *Pioneer* writes:—"I hear that the Government of India have been asking questions, which I fancy will prove somewhat inconvenient to answer, regarding the multiplicity of appointments and the private practice enjoyed by some of our medical officers. It is not many years ago that officers rising to administrative grades, Principal of the Grant Medical College, and I believe some other appointments, relinquished their private practice as a matter of course; but they apparently hold on to it much tighter now, though sometimes, under cover of a "jackal," it is called consultation. I doubt whether any appointment in the place pays as well as private practice; and although it must be hard work and sometimes very unpleasant, it will be interesting to note the effect if the holders of certain appointments are forbidden, as they ought to be, to take any private patients."

THE would-be assassin who was executed at Peshawar on the 17th instant for an attempt to murder a European overseer, when put on his trial, gave as his reason for the crime that he had read that it was a holy deed to kill an infidel and become a martyr for the truth of his religion. This is the old story of the border fanatics, of whom this one was a most daring specimen. His intended victim is progressing favourably.

THE rear column from Lundi Kotal reached Ali Musjid about noon on the 19th instant; Colonel Macgregor, with the first half of the brigade passing Jamrud and reaching Burj Hari Singh on the same morning. Ali Musjid was finally evacuated by our troops on the 20th instant; the fort and martello towers being made over to the jezailchis, and the ridge to the Kuki Khel tribe. The transfer was carried out in perfect order, under the personal supervision of Major Donolly, political officer in the Khyber. For the present it is understood the Jamrud garrison will consist of about 400 infantry and 150 cavalry.

THE special correspondent of the *Civil and Military Gazette* at Kandahar telegraphs:—Unless unforeseen circumstances intervene, the evacuation begins in the middle, and the whole force will be cleared out by the end of April. Reliable information from Herat represents Ayoub Khan's position to be in a critical state; the failure of the mission of Abdulla Khan will make it untenable. There are rumours that the Kabul Envoy has been assassinated, and that the military escort mutinied. The Ameer has two regular regiments at Ghuzni. Captain Robertson, 5th N. I., Major Dewar, R. A., and Captain Cobbons, 11th Foot, accompanied the late convoy to India on medical certificate. The last convoy of ordnance stores starts to-day, and native sick on Monday. The 29th Bombay N. I. are *en route* to Sibi and India; the head-quarters and a wing go to Hyderabad and a wing to Kurrachee. Colonel St. John corrects the item that Abdulla Khan is a prisoner, and informs me he leads a secluded life, and has expressed a desire not to see visitors; hence the idea.

A TELEGRAM from Mooltan, March 20, to the Lahore paper states:—"A disturbance is reported at Bhawulpoor; the Nawab is accused of throwing down Hindoo temples and maltreating Hindoos. A special train is held in readiness, pending orders and further particulars." The *Civil and Military Gazette* remarks on the telegram:—We trust that the condition of affairs in Bhawalpur may not be so serious as is alleged in the report referred to by our correspondent. But that the relations between the youthful Nawab and his Hindoo subjects are not quite so pleasant as they should be, there seems no reason to doubt. Last autumn an incident occurred which was then said to have caused some commotion among the Hindoos of the State. The Nawab caused a cow to be thrown to the wild beasts, and the Hindoos were dreadfully scandalized. It was afterwards alleged, however, that the cow had previously been killed, and that the Hindoos were too much accustomed to see dead cows treated in that fashion to be seriously affected by the event. The destruction of Hindoo temples is so alarming an advance on the slaughter even of the sacred cow, that we must decline to believe the story without more convincing proofs than have yet reached us. But, as we have already said, the native administrative machinery of Bhawalpur does not run smoothly. We have no doubt whatever that there is sufficient justification for friendly intervention by Government. Bhawalpur affords one of the most striking instances in Indian history of the reclamation of a native State from utter anarchy and bankruptcy by the temporary substitution of English for indigenous administration; and Government can hardly view with indifference any manifestation of abuse or neglect which may interfere with the improvements which some of our ablest officers have effected in Bhawalpur after all the labours and anxieties of sixteen years.

SUBJECT to confirmation by the home authorities, it has been decided to retain Kohima as the civil and military head-quarters station in the Naga Hills. In connexion with this decision, orders have been issued for the immediate survey of the route running along the Doyang road and through the Zubza gorge. According to the report based on this survey, either a cart-road or a tramway will, it is believed, be constructed. The cost of such a line, a hundred and twenty miles in length, will be heavy, but is deemed to be necessary. In the meantime great anxiety is felt regarding supplies during the coming rains, and there is a talk of throwing in six months' stores before June. It is supposed that a company of Sappers will be sent up. Should a tramway be constructed, it is not improbable that Kohima will become a place of resort for the planters of Upper and Central Assam.

THE Indian import duty for the first ten months of the current year, excluding the duty on salt, is a little under 1½ lakhs, which is an increase of more than 15 lakhs over the amount for the same months of last year. Manufactures of caoutchouc only yielded Rs. 22 in the ten months. The Indian export duties for the same period amounted to Rs. 43,82,937—an increase of over 4 lakhs, in spite of the exemption of indigo from export duty since the 25th February, 1880.

ANOTHER unfortunate case of a soldier shooting a native has occurred in the Punjab. The *Civil and Military Gazette* says of the affair:—The following are the facts relating to the accident which occurred near Mian Mir last Sunday morning, so far as we have ascertained them. The two soldiers of the 2-8th Regiment, namely, Lance Corporal Rice and Private Sellars, received permission to go out shooting, and proceeded to the east of the cantonments. They were attacked by a dog, and the animal was shot by Rice. Thereupon the owner of the dog, assisted by a number of villagers, came up, armed with sticks. According to one report, the villagers merely wished to bring the two soldiers before the tehsildar; but the soldiers' statement seems to imply that the villagers from the first took the law into their own hands; it says that a native attacked Sellar, who dodged about, so as to avoid being hit, and that Rice fired at the assailant's legs. The man then went off to the railway station, Mian Mir East, where they were taken into custody by Inspector Evans. The wounded man, who was sent to the Lahore hospital, has since died. We believe that the people of the village concerned are not exactly in high repute with the Police Department. Another account states:—Last night at 6 p.m. a native was brought to hospital who had been wounded by a soldier. The history of the case given by the patient and his friends was that some soldiers came to their village, ten or twelve miles from Lahore, early in the morning, shooting. One of them shot the native's dog. Great excitement followed among the villagers, and a sort of scuffle ensued; the man whose dog was shot seized the soldier, and tried to make him go to the kotwali. Seeing this another soldier deliberately shot him through the thigh. The man died about an hour after admission into hospital, from loss of blood. The main artery of the thigh had been torn across by the shot, and he had lost blood all day, from 10 a.m., when the accident happened, till he was brought to hospital. No operation was admissible on account of the collapsed condition of the patient, and nothing could be done beyond arresting the hemorrhage and endeavouring to make him rally.

A CORRESPONDENT, who recently visited the scene of General Burrows' defeat, writes to the *Civil and Military Gazette*:—The village of Maiwand is a funny *olla podrida* of oddities—a refuge tower, a long range of barrack-like buildings, a collection of round hovels and coarse blanket wigwams, a ruinous *zirat* embosomed in fruit-trees, myrtle, and rose bushes—the Afghan favourite flowers—a few enclosures containing orchards, some primitive cultivation, and, of course, a grave-yard. In this grave-yard lie interred the followers of Ayoub Khan who were killed in the battle. According to local accounts, from 5 to 10 lie in each grave; as there are over 400 graves, at the lowest estimate 2,000 must have been killed.

IN the famous lunatic asylum at Bicêtre died, a few days ago, at the age of one hundred and three, a maniac named Dubissier, but better known by the sobriquet of "The Man of Glass." He was admitted to the madhouse in the spring of 1797, having become insane through injuries resulting from a heavy blow on the head with a stone, and had nearly completed his eighty-fourth year of residence, when he suddenly expired. Shortly after his admission he became possessed by the delusion that he was made of glass, and from the moment in which this conviction established itself in his disordered brain down to the day of his death, he never spoke a word nor moved of his own accord from a crouching attitude in one corner of his room, except for a few days during the bombardment of Paris, when the noise of the cannon appeared to agitate him distressingly. His apprehension lest he should be broken or damaged by rough handling, though never expressed in words, was so obvious from the agonized twitchings of his features whenever any attempt was made to move him, that his keepers, of successive generations, disturbed him from his favourite position as seldom as was consistent with the sanitary regulations of the asylum. Thus, practically, he passed more than four-fifths of a century in a speechless and motionless lethargy. Emperors, Kings, and Republics ruled France in turn, while the Man of Glass sate silent in his cell, knowing nothing of them all, and brooding over his one fixed idea, the only Frenchman of the nineteenth century who, having outlived both the Napoleonic Empires, had never pronounced the terrible words Waterloo and Sedan.

THE TOWN COUNCIL AND THE TRAMWAY.

I.

TO THE EDITOR OF THE "BOMBAY GAZETTE."

"A man convinced against his will
Is of the same opinion still."

SIR,—The above couplet is applicable to the Hon'ble Rao Sahib Vishvanath Narayen Mandlick in regard to the hostile attitude he has apparently assumed in the matter of the proposed desirable extension of the tramlines from Pydhownie to Grant-road. From the report of the proceedings published in your issue of this morning, of the meeting of the Town Council held on Tuesday last it appears that the Rao Sahib, the great friend of the poor, has studiously offered a stubborn resistance to the immediate sanctioning of the measure, which it was a mistake of the Acting Municipal Commissioner to have ever submitted to the decision of that august body, whose ruling in this instance he is not prepared to abide by. By a strange mode of reasoning which his legal acumen only has enabled Mr. Mandlick to adopt in the discussion of this important question, he has endeavoured his best to impress his colleagues with the inutility of the proposed extension of the line in a quite different locality of the town, by enumerating before them the imaginary and untold inconveniences from which people suffer by the existing Girgaum line. What splendid logical reasoning! What a secret contempt the Rao Sahib has for the penetration and argumentative powers of the eleven other gentlemen who take their seats at the Council with him to have his sins atoned for and purged to enable them, to say the least of it, is simply preposterous! If Rao Sahib is deadly opposed to the new extension, what valid arguments has he to put forward concerning the present question before the Town Council? What inconvenience would be the point out likely to arise from the laying of the tramline in Bapoo Khote-street and Falkland, Erskine, and Grant-roads? during myself taken the trouble to have gone over the roads, I am fully convinced that the middle of these great thoroughfares and the unceasing traffic on them are in themselves a temptation to allow tramways to be constructed there. Again, with a view to give a serious aspect to the question, Mr. Mandlick very unexpectedly informed the Council that the tramline in Girgaum-road forms, as it were, a formidable obstacle to the funeral processions of the Hindoo, Mahomedan, and Parsee communities, that the Councillors should be warned before sanctioning the measure, and that the religious feelings of the people should respected. This is a capital scare in support of his arguments, but it reflects no credit on the Hon'ble Member of the Legislative Council to thus resort to such subjects, having no bearing whatsoever on the question in hand, and best calculated to excite the feelings and prejudices of the ignorant masses of this country, who are very sensitive when they are told that the Government or the Municipality are to interfere with their religious observances by the introduction of a new measure. Mr. Mandlick, whose public utterances are closely watched alike by all classes of people, in consequence of his exalted civic position, should have thought well before introducing such considerations for a mere stubborn advocacy of a cause which, perhaps, he finds it too hard to deviate from after having once spoken in favour of it. How funeral processions could come in the way of the new extension to be made in a part of the town far from Sonapore, the Mahomedan burial-ground, and the Towers of Silence is beyond one's comprehension. To this attempt at alarming the natives to his belief by shewing them by means of statistics that a very infinitesimal percentage of the population makes use of the tram-cars is also ridiculous. He very naively takes the daily average by dividing the gross annual receipts by passengers by conveniently forgetting that he has to deduct 52 Sundays in the year, when the traffic by the tram is not equally great as on ordinary days of the week. And, besides, the mode of arguing is manifestly erroneous. He wants to shew that because the tram-cars are made use of by a limited number of people, there exists no necessity of extending the line, and while talking in this strain the hon'ble gentleman pitifully loses sight of the fact, known to every schoolboy, that a railway or tramline creates its own traffic, and increases the same as it extends itself. The directors of the G. I. P. Railway could as well have argued when their line did not run farther than from Boree Bunder to Tanna, some years ago, that because a small number travelled by the line, there was no necessity of extending it to Jubbulpore or Raichore, and thence taking passengers as far as Calcutta or Delhi. A good friend, while discussing the subject, very ingeniously suggested that if the statistics of the indoor and outdoor patients who avail themselves of the advantages of the hospitals and medical dispensaries in the city were produced, the percentage would be found small; and so *à la* Mandlick, there should be no need of establishing new hospitals or dispensaries, if funds were forthcoming. If even after six years' experience of the comforts conferred by tramlines only a small percentage of the population avail themselves of them who is to blame? It is because our "city fathers" are too conservative and are not ready to afford every facility to the company. Allow it to extend its ramifications to different localities from the two or three principal centres now existing; let tramlines be placed within the reach of every poor man, who could go from the Fort or any other place of business to his home or an evening for half an anna or an anna; let the company run its ten minutes' cars from Byculla Flats and other thinly populated districts, which would then be covered with comfortable and airy dwellings of the poor, who, by the facility they would afford to get to and fro, would always at their command, could be induced to forsake their dismal abodes in some of the most wretched, filthy, dark, and unairy parts of the city; let tramlines be spread in the town here, there, and everywhere, so that a poor operative and his children can go from their cottage to their factory in rainy and stormy days securely sheltered—and then is the time for you, my dear Rao Sahib, to begin calculating the percentage and to form a true estimate of this American invention. As long as you confine it to the use of the very door of the poor, how can you argue that its utilizers are so few? Sir, this important question—important because it materially affects the comforts of the working and middle classes, whose interests above all other questions every Town Councillor or Corporator is bound to watch—will come before the Corporation at its meeting to-morrow (Friday), and on behalf of the thousands of poor residents of Camateepoora, Khetwadi and surrounding localities I earnestly appeal to the 20 remaining members of the Corporation, leaving aside the 3 or 4 members of the body who are blindly opposed to it, to make it convenient to be present on the occasion and support the resolution to render it obligatory on the Acting Municipal Commissioner of releasing him from a promise he is made to give unwillingly) to give his consent to the proposal and allow the company to forthwith begin constructing the line, so as to be able to complete it before the approaching monsoon.—I am, &c.,

March 24. K. M. SHROFF.

II.

TO THE EDITOR OF THE "BOMBAY GAZETTE."

SIR,—The intelligent criticism which has been made upon those who have spoken against the tramway extension is likely to do much good, and to give a good lesson to those who exhibit themselves a good deal by their talk. It is said that only a small percentage of the people travel by the tramcars, as if all the women and the children and the inhabitants of hundreds of streets are to be taken into account in discussing this question. The large number of people who use the cars at present is all that is to be taken into consideration; and this fact is sufficient for the purposes of argument. We observe that men whose reputation is raised on a weak foundation, or is created by the accident of wealth and profession are likely to lose it very fast when they open their mouths, and allow their narrow views to be known. The best thing for them to do is to be silent as much as possible, and to declare only carefully considered views, and to follow in the footsteps of those who may be considered to be "men of light and leading." It is a decision of this sort that we expect the Corporation to arrive at for the purpose. In 1808 the plaintiff offered to purchase the assets of the bank on the terms that he should pay the then existing and future debts of the bank, and the cost of continuing the liquidation thereof, and should also pay to the shareholders Rs. 6-8 per share. On 1st May, 1868, the voluntary liquidators assigned all the assets to the plaintiff, who was afterwards appointed by the court a liquidator of the bank in their stead. He now stated by his plaint that he had no beneficial interest whatever in the purchase, but had made the offer as the nominee and trustee of the defendants; and that the assignment was made to him only as such nominee. Subsequently to the assignment, that is, in May, 1868, the second defendant became a partner with the first in the purchase of the assets of the bank to the extent of five-sixteenths in the profit and loss thereof. In June, 1878, the official liquidator of the London, Bombay, and Mediterranean bank, established a claim against the Alliance Bank for Rs. 11,200, which was confirmed on appeal. On the 16th October, 1879, the plaintiff was permitted by the court to resign his office of liquidator of the bank, and Mr. Henry Stead, the agent of the official liquidator of the London, Bombay, and Mediterranean Bank, was appointed liquidator in his stead. He (Mr. Stead) had demanded of the plaintiff the amount of the claim of the London Bank, and all other claims which plaintiff was liable to pay under the assignment of the 1st May, 1868. In November 1874 the second defendant filed a suit in the High Court against the plaintiff and the first defendant, praying, *inter alia*, that they might be ordered to account to him for all moneys received in respect of the assets of the Alliance Bank since the 1st May, 1868. In March, 1876, the matters in difference in that suit were referred to the arbitration of Mr. Hormusjee Nowrojee Saklatwalla, who by his award directed the plaintiff and the first defendant to pay Rs. 10,000 to the second defendant, in full satisfaction of his claim in that suit. In September, 1878, an attempt was made to set aside the award, which, however, was confirmed in the following month, the second defendant undertaking not to set it up as a bar to any claim against him in respect of the London Bank's claim. In October, 1878, the second defendant obtained a decree against the plaintiff and the first defendant in terms of the award; but the decree had not been executed. The plaintiff submitted in his present suit that he was entitled to be indemnified by the defendants against the claim of the London Bank, and all other claims arising out of the assignment of 1st May, 1868.

The first defendant alleged that the other defendants were partners in the purchase of the assets of the Alliance Bank, and that if the plaintiff's claim be established, they ought to be decreed to indemnify plaintiff according to their respective shares in the partnership. The plaintiff is indebted to him (first defendant) in various sums of money lent and advanced on securities of shares, aggregating Rs. 15,000, and he had negligently and improperly failed to recover assets belonging to the bank, particularly a sum of Rs. 1,00,000 due from Jeevraj Megjee and Co. to the bank on a decree of this court, &c., in consequence of which he (first defendant) had sustained a loss which he sought to set off against the plaintiff's claim.

The other defendants severally denied that they were in any way liable to the plaintiff, who was not entitled to any relief as against them. They were not aware whether the plaintiff had or had not any beneficial interest in the purchase of the assets of the Alliance Bank; but they averred that he was not a nominee or trustee of theirs in such purchase, nor was the assignment of the assets made to plaintiff as such nominee or trustee.

Evidence was heard in the case during the day. At the rising of the court Mr. Telang, whose client was absent from Bombay, asked for a week's adjournment, saying a telegram would be sent at once to his client to come down to Bombay. The application was not acceded to; and the further hearing of the case was adjourned until Monday next.

COURT OF SMALL CAUSES.—MARCH 25.

(Before Mr. WARDEN.)

A SUIT FOR DAMAGES.

W. L. HUDSON VS. TULLOKCHAND JETHA.

THIS was a suit brought by the plaintiff to recover Rs. 257-1-5, being the amount of damages he sustained by re-selling two cases of prints on account of the defendant. Plaintiff had brought the suit in the beginning of March, when he was non-suited, because, in the opinion of his Honour, the case was then incomplete in the Commissariat Department. Mr. Gilbert, of Messrs. Payne and Gilbert, appeared for the plaintiff; and Mr. Jehangeer for the defendant.

The facts of the case are briefly these. On the 18th of September the plaintiff accepted the defendant's indent for certain goods, and sent it to his agents in London. It was understood that the goods should be delivered in six weeks, by the manufacturers to the agents in London. They arrived here in the middle of January, when the defendant refused to take delivery, on the ground that, according to the terms of the contract between the parties, they should have come here some days earlier, that is, in the beginning of January at the latest. The defendant also disputed damages. In the first suit, heard to-day, the plaintiff called, among other witnesses, European and native, one Curramchand Callianjee, who belonged to the firm of Ludha Callianji, to whom the sum of Rs. 3-4 per piece was sold by this firm, at Rs. 3-4 per piece. The witness stated that he succeeded in selling the whole stock at a profit of about a rupee per piece. A Parsee clerk belonging to Custom House was also examined, to show that the goods were valued, after due inquiries by the appraiser, at the very same price at which they were sold to Ludha Callianji. The goods, therefore, it was concluded on behalf of the plaintiff, were not undersold.

Witnesses were called for the defence, who stated that the sale at Rs. 3-4 per piece was much below the usual market price for such goods; that they, as dealers in the commodity, would have offered a much higher price, say, Rs. 4-8 per piece, if the sale had been publicly made, and that the profit of nearly a rupee per piece was enormous.

His Honour, in giving judgment, said that the delivery was made in time; but he thought that the goods might have fetched a higher price had the sale been publicly advertised. His Honour therefore held the price at which Ludha Callianji resold the goods was a fair one, and he accordingly gave a verdict for Rs. 145, and costs.

BOMBAY BRANCH ROYAL ASIATIC SOCIETY.

THE monthly meeting of the Society was held in the Library on Thursday, the 17th March. Present: Surgeon-Major J. Pinkerton, M.D., Vice-President, in the chair; Messrs. N. Spencer, K. R. Kama, J. Janni, C. A. Stuart, E. Rehatsek, Anandrao Bhaskerji, Drs. J. M. Barbour and Atmaram Pandurung; Mr. A. Bourquin, and Mr. W. M. Wood, Honorary Secretary.

The minutes of the last meeting having been read and confirmed, the following gentlemen were ballotted for and duly elected members of the Society:—J. F. Muir, Esq., C.S.; W. J. Best, Esq.

The Secretary placed on the table two sets of coins (1). Copper, received from the Deputy Commissioner of Rohtak in the Cis-Sutlej Territories, found in the ruins of an old town near Rohtak, known by the name of Khokrakote. (2). Silver, iron Basti, N.-W. Provinces. Both of these sets are supposed to be of the Indo-Sassanian class, and are often spoken of as "balustrade" coins; but the device that has acquired that designation is explained to be a much conventionalised and degenerate representation of a Zoroastrian fire-altar. The following is a summary of the account of the discovery of the copper coins, communicated by Mr. O. Wood, Deputy Commissioner of Rohtak:—The ruined town of Khokrakote is situated to the north of Rohtak, and, according to tradition, hundreds of years have passed since it was abandoned. The town of Rohtak is said to have been founded "a few thousand years ago" by Raja Rohtak, son of Raja Prichand, from whom the town derived its name. It is said there was an extensive fort on the site of Khokrakote, with a small population, which gradually removed to Rohtak. With a view to discover these antiquarian relics, the Deputy Commissioner of Rohtak, Mr. O. Wood, had the site of the old fort excavated. After digging to a depth of eight or ten feet, ruined walls were disclosed, and a quantity of refuse relics. After deeper digging, a second set of ruined walls and a small room were discovered, and afterwards a third set of walls, under which a small chamber was found containing these copper coins was found. Both these and the silver coins are figured in Mr. Thomas's Prinsep, Plate XXXIV., Figs. 12 and 13.

The following letter from the Imperial Mineralogical Museum, Vienna, forwarding two prepared specimens of meteorites, was read; and it was resolved to convey the Society's thanks to the Museum authorities:—

Vienna, 19th October, 1880. To the Secretary of the Bombay Royal Asiatic Society. Dear Sir,—I beg to offer the best thanks of our Imperial Mineralogical Museum to your Society for sending the beautiful piece of Kalumbi meteorite, together with the notes of Mr. Lyon upon its form and chemical composition. I have much pleasure to forward to your Museum in return for the collection of the B. B. R. A. Society: 1—An instructive plate of noluca meteoric iron, 154·5 grammes weight, showing, besides the kamacite, talnite, and plessite of the Widman stabilian figures, two regular nodules of graphite, surrounded by irregular troilite, a little shining shreibersite and some particles of black magnetite. The plate is etched so as to show very well the systems of diagonal lines on the kamacites. 2. A good piece of a green hedjazite (*Bustite*) 12th Feb., 1875, differing from all other stones of this date, whose interior is of a uniform grey colour, while this stone has only likeness with Orvinio, Italy, 31st August 1872, and Chantonney, 5th August, 1812, 29 grammes weight. The Museum will now to come back again to the *Dhulia* meteorite. As the piece seems to be too small for disjoining a parcel sufficient for slicing, I should be glad to have for our collection a splinter of a few grammes, if possible, with a little crush. We should offer to your collection some very instructive and seldom (rare) meteorite in exchange, so as not to let you regret to have made this transaction.—Yours, &c.,

Dr. Aristides Boeznier.

Mr. Rehatsek then read from his paper "Specimens of Pre-Islamitic Poetry," selected and translated from the Hamasah," of which the following is an abstract:—

None of the poets who lived before the time of Islam are known to have left long poems, and if any such existed they must have been lost. The language of those early times, moreover, contains words and locutions which are no longer current, so that if it were not for the aid of early commentaries, composed at a time when the difficulty of ascertaining the sense of ancient poetry began to increase, it would in our time be very difficult, and in many cases absolutely impossible to ascertain it with precision. As Abu Tamman, who collected the poems of the Hamasah, died about A. H. 320 (A. D. 932—), the work must, of course, contain pieces later than that date. He is, moreover, known to have given preference to ancient ones, and to have excluded such as were composed during his time, so that less than a score of these occur in the *Hamasah*, which contains 834 pieces in all. In this paper small pieces of twenty-five poets who lived before the time of Islam are given, and as far as could be done the occasion on which the verses were recited, the tribe when each poet flourished, as well as other information which appeared worthy of interest is specified.

On the motion of Rev. A. Bourquin, seconded by Mr. K. R. Kama, a vote of thanks was passed to Mr. Rehatsek for his paper.

In supporting this motion, Mr. Wood elicited from Mr. Rehatsek certain general remarks on the Arabs and their literary history which, *inter alia*, were to the effect: (1) that Arabic is the only ancient language (*not* excepting Hebrew) still used as a living tongue, which is the same as that of its ancient literature; (2) but the literary life of the Arabs has long since terminated; old Arabic works have been reproduced and occasionally commentaries re-written within modern times; but there is no new effort, and the very faculty of literary initiation seems lost. Mr. Rehatsek added, that if any revival of political life be possible in Arabia, it can only be by means of some European influence being brought to bear on the people. Mr. Wood, in rejoinder, recalled the mention by Mr. Wilfrid Blount of some remarkable Emir in north-western Arabia whom that well-informed traveller believed to be capable of renewing the national life of the Arabs: but, Mr. Wood admitted that, as nothing further had been heard of this Arab patriot, this seemed to confirm Mr. Rehatsek's discouraging dictum.

Several books, pamphlets, &c., presented to the Society, including Dr. A. C. Burnell's Classified Index of Sanskrit MSS. in the Palace at Tanjore, were laid on the table, and thanks voted to the donors.

BENGAL.

THE DURBHUNGA SHOOTING PARTY.—The party formed by the Maharajah of Durbhunga consists of the Maharajah himself, Major R. C. Money, Earl de Grey, Col. Owen Williams, Col. Sir W. Gordon Cumming, Captain MacCall, and others. This second shooting excursion has turned out far more successful than the first one organised by the Maharajah. On the first occasion, the beat was eastwards towards the Terai, and the sport was poor. On the present occasion, the party are hunting the country about ninety miles from Durbhunga on the Nepal frontier. The bag so far consists of a great lot of deer, some sambhur, pigs, and quite a quantity of black partridge. In the first three days, they got four or five tigers, one of which charged home most gallantly, and provided a very great amount of excitement before he was disposed of.—*Indian Daily News.*

MADRAS.

THE BANGALORE CENSUS.—The population of Bangalore during the ten years from 1871-81 has increased from 81,810 to 92,156, or by more than 10,000. The following are the statistics of the station:—

	1881	1871
Civil including Jails, Hospital and Railway Departments	80,735	70,791
Military	11,421	11,019
Total	92,156	81,810

—Spectator.

THE SAD OCCURRENCE AT VEPERY.—We regret to record that Mr. Margoschis' butler Paulien, who was shot yesterday in the right eye, died this morning at the General Hospital. An inquest will be held over the body by Dr. Conran, the Deputy Coroner, this evening. Mr. Margoschis was yesterday evening removed to the Lunatic Asylum.—*Mail*, Mar. 23.

CULPABLE HOMICIDE AMOUNTING TO MURDER.—Further enquiries were made by Dr. C. G. Conran, Deputy Coroner, until late last night, regarding the death of a criminal patient in the Lunatic Asylum, who was beaten to death by three or four others on Sunday last. From the evidence brought before the Coroner, it appeared that the four men implicated in the matter, were prisoners convicted upon various charges of theft

SALES BY AUCTION.

BENNETT AND COMPANY,
APOLLO STREET.

INCOMPARABLE BULL WHISKY.

A chance to the consumers of Scotch Whisky. To be sold by public auction at our rooms THIS DAY, SATURDAY, the 26th instant, at 2 P.M.—3 quarter casks and ten or more dozen in boxes. Sold retail in Calcutta, Rs. 48 per dozen. Offers will also be taken in quantities in quarter casks.

THIS DAY, SATURDAY, the 26th instant, Messrs. BENNETT and Co., will sell by Public Auction at their rooms, at the ground floor of the Old High Court Building, opposite the Dockyard, a quantity of grey and coloured piece-goods, &c.

A few lots of wearing apparel, uniform dress, set of plated handle dessert knives and forks, muffineers, table knives and forks, &c., &c., the property of two deceased officers.

The property of an officer leaving station, comprising glassware, blackwood camp table in 2 pieces, drawing-room and cane chairs, handsome dinner and dessert services, electro-plated side dishes and candlesticks, camp cots, chest of drawers, cooking utensils, &c., &c.

The property of Government:—

1 diamond surpage, a few lots of rich silk piece-goods, such as pieces of blue gauge and satin, white and pale yellow brocades, scarlet shawls, silk gauge, satin, striped, and coloured poplins, blue brocade with flowers, &c., &c.

By order of the Commissioner of Police—

4 tins gun-powder, about 1 lb. each.
8 tins percussion caps; about 250 caps in each.
2 powder measures, 1 large and 1 small.

AT 11, A.M.

1 pair of handsome fast-trotting bay Australian geldings, go in single and double harness, have been regularly driven, very quiet and steady.

1 pair of handsome fast-trotting grey Arab horses, go in single and double harness.

2 Fox-hounds, the property of the Bombay Hunt, have been regularly hunted throughout the past season.

1 handsome dark chesnut pony, young and sound, an excellent saddle pony, broken to harness.

1 handsome serviceable brougham with a handsome fast-trotting chesnut Arab horse and plated mounted single harness.

1 handsome English-built mail-phaeton, in very good order.

1 child's pony with saddle.

1 pair handsome fast-trotting Persian galloways.

Messrs. BENNETT and Co. are instructed to sell by Public Auction on TUESDAY, the 29th instant, at 11 a.m., at Victoria Road, Byculla, the valuable household furniture, plated ware, crockery and glassware, piano, &c., the property of R. P. Brunton, Esq. Also on the same day at 6-30 p.m., a collection of plants in excellent growth, consisting of palms, crotons, draconeas, ferns, &c., &c.

Catalogues are published and the property is now on view.

On WEDNESDAY, the 6th April next, at 1 p.m., Messrs. BENNETT and Co. are instructed to sell by Public Auction at Khumballa Hill, the valuable and handsome French-polished blackwood and teakwood household furniture, best plated ware, rich crockery and glassware, a handsome grand square piano, first-rate oil-paintings and photographs, horses and carriages, &c., &c., the property of D. Cama, Esq.

Catalogues will be published and the property on view 4 days before the sale.

BENNETT & CO.

Bombay, 26th March, 1881.

SORABJEE COWASJEE & CO.,
AUCTIONEERS.

BONA FIDE (GENUINE) SALE.

Messrs. SORABJEE COWASJEE & Co. are instructed to sell by Public Auction at Mazagon, near the Hamilton's Hotel, the valuable and handsome carved and french-polished blackwood and teakwood household furniture, best plateware, rich crockery and glassware, a very handsome large size flint glass aquarium fitted and grand stand with fountain pipe, &c., a Broadwood English-built circular fronted miniature brougham, rich China flower vases, the property of John S. Maidment, Esq.

The date of the sale will be given hereafter.

Catalogues will be published, and the property will be on view 4 days before the day of sale.

SORABJEE COWASJEE & Co.

Bombay, 26th March, 1881.

NOTICES.

FOR SALE, MANILLA and OILED COIR ROPE and CORDAGE. Apply to
OWEN & OKELL,
Agents to W. H. HARTON & Co., Calcutta.
Apollo Street, Bombay.

CHINCHPOOGLY STEAM PATENT ROPE-WALK.

ROPES, best quality Patent Manillas; Hemp, Oiled and Unoiled; Europe Hemp, Tarred; Coir Oiled and Unoiled; Lines; Twines, &c.

Manufactured of all sizes under European Superintendence, and Test Notes granted when required.

Tarpaulins, plain, oiled, tarred, or painted, warranted not to crack or stick together, also supplied from the Rope-Walk.

The price for Manilla Ropes is Rs. 27-8-0 per Cwt. For further information, apply to
HEPTOOLA SHAIK ADAM & Co.
No. 6, Apollo Street.

NOTICE.

SEALED TENDERS will be received by the undersigned at 12 o'clock noon on the 15th April next for the FEED, SHOEING, and VETERINARY TREATMENT for two years of the HORSES belonging to the General Post Office.

2. Tenders should specify the rates per month for each horse.

3. A deposit of Rs. 500 must accompany each tender, which will be forfeited to Government in the event of the party whose tender may be accepted failing to fulfil the contract.

4. No reason will be assigned for the rejection of any tender.

5. The conditions of the Contract Deed and all other particulars may be learnt by personal application at the Post Office between the hours of 11 a.m. and 1 p.m.

C. A. STUART, Presidency Postmaster,
Bombay General Post Office, dated 21st March, 1881.

INDIAN ELECTRIC LIGHT COMPANY, Ld.
BRANCH OF SOCIETE GENERALE OF PARIS.

SPECIAL attention is drawn to the following favourable terms regarding Fire Insurance passed at a late Meeting of the Associated Fire Insurance Offices of Great Britain:—

COPY OF RESOLUTION.

In all Tariffs providing additional rates for the use of Artificial Light the additional rates shall be reduced by one half if the following warrants be inserted in the Policy.

Warranted that no Artificial Light except the Electric Light only be used for any purpose.

The Company is prepared to undertake lighting of every description, and Estimates will be forwarded on application to the General Manager or Chief Engineer, care of PEEL, CASSELS & CO., Bombay.

NOTICE.

NOTICE is hereby given that in consequence of a change in the law effected by Act IX. of 1881 the ASSETS of ESTATES that come under the administration of the Administrator General will no longer be retained for the period of one year, but will be DISTRIBUTED amongst the persons entitled at the expiration of the period especified in the advertisements which will appear from time to time in the local papers. Such advertisements will be inserted once weekly, and the public are hereby required to take NOTICE that CLAIMS must be sent in punctually against estates by the time specified in such advertisements, or else they will not be recognised.

L. RIVETT-CARNAC, Administrator General.
Bombay, Administrator General's Office, 18th March, 1881.

NOTICE.

LIST of ESTATES of which Letters of Administration have been granted to the Administrator General, and of Estates which have come under his charge:—

WALTER ALEXANDER, late of Kotree.
JOHN EDWARD WALTON, late of Pershore in the county of Worcester, Hotel Proprietor.
SURGEON-MAJOR JOHN SIMPSON, late in Medical Charge of the 23rd Bombay N. I.
DR. JOSEPH VICTOR DUCKWORTH, late Civil Surgeon, Bassein.
LIEUT.-COL. A. M. SHEWELL, late Deputy Commissary-General, Kandahar.
G. R. ABERIGH-MACKAY, late Principal of the Indore Residency College.
JOHN HUDSON, late Engine-driver, I. V. State Railway.
PEDRO RODRIGUES, late Native of Goa.
CHARLES JOSEPH PHILLIPS, late of Bombay and Poona.
HENRY BROOKS, late Guard, G. I. P. Ry. Company.
OSCAR CHARLES MARTIN, late Contractor.
CHARLES C. GRONDONA, late Italian Consul at Bombay.
GENERAL HENRY FRANCIS BROOKE, late Adjutant General of the Bombay Army.
C. WHITE, late Civil Engineer, Bhownuggur.
WM. INGRAM, late Permanent Way Inspector, Kandahar State Railway.
JAMES BENNIE, late of the P. W. & C. I. Ry. Company.

ALL PERSONS having CLAIMS upon, being INDEBTED to, or HOLDING PROPERTY belonging to any of the above-named estates, are hereby required to state their claims, pay their debts and hand over such property to the undersigned forthwith. All claims must be sent in to the undersigned at his Office within ONE MONTH from the date of this advertisement. At the expiration of that period the assets of the estates will be distributed, and claims received after that period will not be recognised.

L. RIVETT-CARNAC, Administrator General.
Administrator General's Office, High Court, Bombay, 18th March, 1881.

PERRY DAVIS' VEGETABLE PAINKILLER.

Perry Davis & Sons' Manufacturers and Proprietors, Providence, Rhode Island, U. S. A.

UNSURPASSED AS A FAMILY MEDICINE AFTER FORTY YEARS' TRIAL.

IT is a purely and carefully prepared VEGETABLE COMPOUND And a complete medicator of Pain.

A capital antidote for SCORPION STINGS and SNAKE BITES.

AS an application for BRUISES, BURNS NEURALGIA and RHEUMATISM Has no equal

AS A REMEDY for DIARRHŒA, DYSENTERY, CHOLERA.

Or any sort of Bowel Complaint it stands alone for efficiency and rapidity of action.

Full Directions accompany each bottle.

Retailed by chemists all over the world.

Beware of Imitations exposed for sale in the Indian Bazars.

GENERAL AGENT AT BOMBAY—
ESUFALLY HIPTOOLA,
Pir Market near Jumma Musjid.

JAMSETJEE NOWROJEE,
CABINET MAKER, UPHOLSTERER, AND GENERAL MANUFACTURER.

SHOW ROOM
of
CARVED AND PLAIN BLACKWOOD, TEAKWOOD, EBONY,
AND
FANCY GILDED FURNITURE,
FOR
DRAWING AND DINING ROOMS, BOUDOIR, OFFICES, ANTE-ROOM, CAMP, MESSES, AND CLUBS, DURBAR HALLS, &c., &c.

THE PICTURE GALLERY
CONTAINS THE LARGEST STOCK IN BOMBAY
OF
OLEOGRAPHS AND CHROMO-LITHOGRAPHS
Framed in Suitable Frames of the Newest Patterns.

ALSO A LARGE STOCK OF
LOOKING GLASSES
of various sizes,
FRAMED IN FANCY GILT FRAMES.

STRANGERS TO BOMBAY SHOULD PAY THIS WELL-KNOWN ESTABLISHMENT A VISIT.

KALBADAVIE ROAD, BOMBAY.

BANKS.

COMPTOIR D'ESCOMPTE DE PARIS.

HEAD OFFICE—PARIS.

SUBSCRIBER and PAID-UP CAPITAL £3,200,000
RESERVE FUND £800,000

LONDON BANKERS:
BANK OF ENGLAND,
UNION BANK OF LONDON,
Messrs. C. J. HAMBRO & SON.
LONDON OFFICE—32 THREADNEEDLE STREET, E.C.

CURRENT ACCOUNTS are kept, but no interest allowed.
DEPOSIT ACCOUNTS are opened for fixed periods at rates to be obtained on application. No deposits received for less than thirty days.
LETTERS OF CREDIT payable at any of the chief commercial towns and cities of the world.
DIVIDENDS, &c., on Government Paper and other stocks received for customers without charge, if remitted home through the Bank.

F. VOUILLON, Acting Manager.
1, Rampart Row, W.

HOTELS.

KHANDALLA.

HARDWICKE'S HOTEL.
TERMS: Rs 5 PER DAY.
Tongas meet every Train. Good Stabling.

ENGLISH HOTEL,
HORNBY ROW.

Our NEW PREMISES have a delightful frontage, overlooking the Esplanade and freely open to the sea-breeze. This Hotel is in a central position, all the Public Offices, the two Railway Stations, and the Apollo Bunder being within a few minutes' walk. An excellent and liberal table.

PESTONJEE BAPOOJEE,
Proprietor.

Bombay, January, 1880.

COLABA HOTEL (COLABA)

IS beautifully situated on the seashore, with a fine view over the Harbour, Back Bay, Malabar Hill, &c., and close to the Railway Stations, Bunders, and Business Offices. Trams to the door. Carriages always available.

TERMS MODERATE.
PROPRIETRESS—MRS. TAYLOR.

WINES, SPIRITS, BEER, &c.

BASS & CO.'S PALE ALE.

FOR SALE, at the Godowns of the Undersigned—

HOGSHEADS ..... Rs. 78
KILDERKINS ..... „ 29

Special rates for regular customers.

LYON & Co.,
Sole Agents for Bass, Ratcliff, and Gretton, Limited.
NOTE.—This advertisement appears only on Saturdays.

PRICE LIST of WINES, &c., FOR SALE at the Godowns of the undersigned:—

	Per Doz. Quarts.	Per 2 Doz. Pints.
CHAMPAGNE.		
Eugene Clicquot's Carte Blanche	Rs. 36 0	Rs. 38 0
Jules Camuset's Champagne, very dry „	40 0	..
Heidsick's Dry Monopole ..... „	55 0	58 0
STILL HOCKS.		
From G. M. PABSTMANN SOHN, MAYENCE.		
Laubenheimer ..... Rs.	16 8	Rs. 19 8
Deidesheimer ..... „	17 8	„ 20 8
Geisenheimer ..... „	18 8	„ 21 8
Liebfraumilch ..... „	22 0	„ 25 0
Steinwein ..... „	22 0	..
Hochheimer ..... „	26 12	..
Ruedesheimer ..... „	26 12	„ 29 12
Marcobrunner ..... „	30 8	„ 33 8
Queen Victoria Berg „	36 8	..
BRANDY.		
Boulestin & Co.'s do. ** 2 stars .. „	20 0	
Do. do. * * * 3 stars .. „	21 8	
F. Dessandier & Co.'s * 1 star Brandy „	22 0	
Fromy & Rogee's Brandy * * 3 stars „	32 0	
CLARETS.		
From H. & C. BALARESQUE, BORDEAUX.		
Chateau de Frands ..... Rs.	14 0	Rs. 16 0
Les Canons ..... „	17 0	„ 19 0
Chateau Leoville ..... „	20 0	..
Chateau Lafitte ..... „	24 0	..
From MONTHEUIL FRANC FILS AINE, BORDEAUX.		
Chateau Labranche ..... Rs.	22 0	Rs. 24 0
Chateau Larose ..... „	22 0	„ 24 0
Chateau Divian ..... „	22 0	„ 24 0
Chateau d'Ulzan ..... „	22 0	..
Chateau des Tours ..... „	22 0	„ 24 0
BEER.		
IND (COOPE) & Co.'s PALE ALE.. Rs.	5 4	Rs. 3 4
Copenhagen Pale Ale ..... Rs.	6 0	..
Do. do. (1 doz.) ..		Rs. 3 8
SUNDRIES.		
Swiss Bitter from Alpine Plants .... Rs.	24 0	Rs. 27 0
John Walker and Son's Old Highland Whiskey ..... „	24 0	..
GERMAN SAUSAGES.		
Cervelatwurst ..... Rs.	1 8	per tin.
Metwurst ..... „	1 6	„

Outstation Orders should be accompanied by a remittance or reference for payment in Bombay.

Cash payments carry a discount of 5 per cent.

VOLKART BROTHERS,
Rampart Row, Fort.

Bombay, 3rd January, 1881.

FOR SALE at the Godowns of the undersigned:—

CHAMPAGNE.

From Messrs. DEUTZ and GELDERMANN, AYEN CHAMPAGNE.

	Per doz. Qts.	2 doz. Pts.
Carte Blanche, dry .. .. Rs.	36 0	Rs. 38 0
Cabinet India, very dry .. .. .. „	42 ..	44 0
Goldlack, extra dry .. .. „	50 0	„ 52 0

SPARKLING HOCK.

From the RHEINGAUER SCHAUMWEIN-FABRIK, SCHIERSTEIN.

Rheingold .. .. Rs. 42 0 Rs. 44 0

STILL HOCK.

Sole Agents of OTTO PRUMM, ESQ., MAYENCE, and of the WINE-GROWERS' COMPANY, MAYENCE.

	Per doz. Qts.	Rs. a.	Rs. a.
Laubenheimer	from 13	0 to 16	0
Moselblumchen	15	0	
Niersteiner	15	0	
Braunebergor	19	0	
Hochheimer	from 19	0 to 22	0
Liebfraumilch	22	0	
Josefshofer	27	8	
Rudesheimer	26	12	
Rosenberg	31	8	
Steinberger	31	8	
Scharzhofberger	39	8	
Johannisberger	40	0	

WHITE WINES.

From Messrs. MUNZER and SPANN, BORDEAUX.

Haut Sauternes .. .. Rs. 21 0
Chateau Yquem .. .. „ 45 0

CLARETS.

From Messrs. MUNZER and SPANN, BORDEAUX.

	Per doz. Qts.	Rs. a.	2 doz. Pts.
Medoc	11	0	14 0
St. Estephe	12	0	15 0
Haut Canon	14	0	17 0
Margaux	16	0	19 0
Chateau Larose	25	0	28 0
„ Mouton Rothschild ..	35	0	..
„ Lafite	44	0	..

BRANDY.

From Messrs. MUNZER and SPANN, BORDEAUX.

Cognac Fine Champagne—
Red Bars .. .. Rs. 25
Gold .. .. „ 30

From Messrs. DE LAAGF, FILS & Co., COGNAC.

Louis Rechade, Statue and Star .. .. .. Rs. 17

SIGG-SULZER & CO.

November, 1880.

THE IMPROVED HOLBORN DOUBLE ACTION GARDEN PUMP.

THIS is the cheapest and the best article for the purpose ever brought before the public. It will throw a continuous stream of water 40 feet; the action is so easy that a child can work it, and there is nothing to get out of order. When charged with water, only needful to raise the plunger a few inches to produce, with the improved jet, a splendid spray, unequalled for watering flowers and in blood. Price, Rs. 6-8, packing extra. One illustrated catalogues of double and single action Garden Syringes. Lawn Mowers and Garden Tools are now ready, and can be had post free on application.

PALEKAR & Co.,
Kalbadevi-road, Bombay.

COOK'S
INTERNATIONAL TRAVELLING TICKETS,
Available for one or more passengers to travel by all chief Lines of Steamers and by any Railway and route to
ALL PARTS OF THE GLOBE.
MESSRS. THOMAS COOK AND SON, OF LONDON, NEW YORK, &c., &c.,
Originators of the European Tourist business, established in 1841, have pleasure in announcing to the travelling public that they have OPENED OFFICES in Bombay.
Civil and Military Officers and Native Gentlemen are invited to apply for quotations of through-fares to all parts of the world, with or without Hotel coupons, to
THOMAS COOK AND SON,
TOURIST OFFICES, 5, HORNBY ROW, FORT, BOMBAY.

PROVISION FOR OLD AGE COMBINED WITH A PROVISION FOR THE WIDOW AND ORPHAN.

EXAMPLE.

A CIVILIAN, European or Native, aged 20 next birthday, wishes to lay apart a sum of about THIRTEEN RUPEES a month in such a way that his savings will be securely invested until the time of his retirement from Service; and that should he die beforehand, a provision will be secured for his relations. By payment of a sum of Rs. 163-0-0 per annum (or at the rate of about Rs. 13-0-0 per mensem) as the premium for an Endowment Assurance, he will become entitled to Rs. 5,000 on attaining age 55; and should he die before attaining that age—even after payment of only one year's subscription—the full sum of Rs. 5,000 will be paid to his representatives. [*Vide* Table III. of Prospectus.]

THE SAME PROVISION, IF COMMENCED

at age 25, would cost about	FIFTEEN RUPEES a month;
at age 30,	EIGHTEEN RUPEES a month;
at age 35,	TWENTY-ONE RUPEES a month;
at age 40,	TWENTY-EIGHT RUPEES a month;
at age 45,	FORTY-ONE RUPEES a month:

The rates for other Ages, also for Endowments payable at Ages 45, 50, and 60, and all further information, may be obtained on application. Premiums can be paid half-yearly, quarterly, or monthly, at slightly increased rates.

There is an obvious advantage in effecting Investments of this nature *early in life*:—by delay the rate of subscription increases:—death may occur before the intended provision is made:—or health may fail and render the life ineligible for Assurance.

ORIENTAL LIFE COMPANY.

HEAD OFFICE:—ELPHINSTONE CIRCLE, BOMBAY

MANAGER AND ACTUARY
D. McLAUCHLAN SLATER, F. I. A.

N.B.—Every Payment of Premium carries Proportionate value, which cannot lapse, and for which a Promissory Note is granted

DINNEFORD'S FLUID MAGNESIA.

THE BEST REMEDY FOR ACIDITY OF THE STOMACH, HEART-BURN, HEAD-ACHE, GOUT AND INDIGESTION.

THE SAFEST MILD APERIENT FOR DELICATE CONSTITUTIONS, LADIES CHILDREN AND INFANTS, AND FOR REGULAR USE IN WARM CLIMATES.

DINNEFORD & Co., Chemists, London,

And of Druggists, and Storekeepers throughout the World.

N. B.—ASK FOR DINNEFORD'S MAGNESIA.

AGENTS—TREACHER & Co., Bombay.

ENGLISH GOODS.

VIA SUEZ CANAL AT LOWEST EXPORT PRICES.
SILK, WOOLLEN AND MANCHESTER WARE HOUSEMEN.
INDIA, COLONIAL AND FOREIGN OUTFITTERS.
ESTABLISHED 1843.

D. NICHOLSON & CO.

INVITE attention to their ILLUSTRATED 220-PAGE CATALOGUE, sent (with patterns) post free. Ladies' Clothing, Linens, Hosiery, Gloves, Ribbons, Haberdashery, Jewellery, &c. Contractors for Military and Police Clothing and Accoutrements. Furniture, Musical Instruments, Ironmongery, Fire Arms, Cutlery, Carriages, Saddlery and Harness, Boots and Shoes. Wines and Spirits, Ales and Beers, Preserved Provisions, Stationery, Perfumery, Books, Toys, &c. &c. Foreign Produce disposed of for a Commission of 2½ per Cent.

Terms—Not less than 25 per Cent. to accompany *orders* and balances will be drawn for at 60 days sight.

Parcels not exceeding fifty pounds in weight, and 2 feet by 1 foot by 1 foot in size and £20 in value, are conveyed from London to any Post Town in India and Ceylon at a uniform charge of 1s. per lb.

Special advantages to Merchants, Store Keepers and Regimental Messes.

D. NICHOLSON & CO.,
50 to 53, ST. PAUL'S CHURCHYARD, and
66, PATERNOSTER ROW, LONDON.

Price Lists can be had of Messrs. James Madden & Co., Bombay, and at the Office of the "*Englishman*" Newspaper, Calcutta.

IRON-FRAMED PIANOS FOR INDIA.

SOUNDY & CO., BOMBAY, would call the attention of intending purchasers of Pianos to their extensive and varied stock, the largest in India. S. & Co. are appointed Agents for—

ERNST KAPS, Dresden.
E. KRAUSS, Stuttgart.
F. MAACK, Hamburg.
GERHARD ADAMS, Wesel.
ERNST ROENISCH, Dresden.
SMITH ORGAN Co., Boston.

NEW AND SECOND-HAND PIANOS
by other well-known makers.

THE INDIAN PIANETTE, AT RS. 450,
with entire iron frame, and double check action, which is unequalled for tone, touch, and strain-resisting qualities.

CATALOGUES FREE ON APPLICATION.

SOUNDY & CO., BOMBAY.

GENTLEMEN'S HATS.
THE NEW FLEXIBLE FELT, (LATEST INTRODUCTION.)

HOAR & Co. offer in the above a most comfortable and durable Hat, half the ordinary weight, less likely to break, and retain colour a much longer period.

	Rs. a.
Black Round Crown, soft or firm Felt	.. 8 8
Extra Fine Felt	.. 9 8
Black Flat Crown	.. 8 8
Extra Fine Felt	.. 9 8
Drab, Beaver, or Dark Brown, Round Crown ..	.. 9 8
Darb, Beaver, or Dark Brown, Flat Crown, Extra Fine Felt	.. 10 8

SPECIAL SHAPES SUITABLE FOR TALL MEN.

Black or Drab, High Round Crowns, Extra Fine Felt, wide Brim	Rs. a. 12 8
Black, High Flat Crown, Wide Brim	12 8
The above in sizes 7 to 7½	
Tweed Hats, all shapes	4-8 and 5 12
Straw Boating Hats	3-0 to 4 0

TRESS' GOLD MEDAL QUALITY. DRESS HATS. THE BEST HAT MADE.

Fine Drab Felt	12 8	Best Silk Dress	14 0

The above are finished with Drab Calf-leathers.

CASH DISCOUNT—TWO ANNAS IN THE RUPEE.

Our illustrated Price-list on application.

HOAR AND CO., HATTERS, 3, RAMPART ROW, BOMBAY.

TRADE MARK—PHOSPHODYNE. SANCTIONED BY HER MAJESTY'S GOVERNMENT

Protected under the "Trade Marks Act" (3 and 30 Vict., ch. 91.) Enacted by the "*Queen's Most Excellent Majesty*," 20th August, 1875.

HEALTH, STRENGTH, AND ENERGY.

DR. LALOR'S PHOSPHODYNE.

Discovered and so named, A.D. 1862, by R. D. LALOR, M. D.

To residents in India, China, and the Colonies it will prove invaluable as a Reliable Liver Tonic and a Vitalising Restorative.

DR. LALOR'S PHOSPHODYNE

Is a pure solution of PHOSPHORUS, not at all unpleasant in Flavour or Appearance, being a Perfectly Bright Liquor combined with Quinia Cypripiden and Xanthoxylin, the Wonder of Modern Chemistry, free from Strychnia, and all dangerously Active Drugs Pronounced by the Highest Medical Authority, the only Safe, Prompt, and Reliable PHOSPHORIC REMEDY for over-worked Brain, Worry, Anxiety, Excitement, Late Hours, Business Pressure, Nervous Prostration, Nerve Pain, Wasting Diseases, Asthmatic, Consumptive, Stomach and Liver Complaints, Impaired Nutrition, Impoverished Impure Blood, Premature Decline, and all morbid conditions of the system, dependent upon the deficiency of the Vital Forces.

DR. LALOR'S PHOSPHODYNE

Purifies and Enriches the Blood, Clears the Skin, thoroughly Invigorates the Brain, Nerves, and Muscles, Re-energise the Failing Functions of Life by supplying the PHOSPHORIC element which has been wasted, and thus imparts Energy and Fresh Vitality to the exhausted Nerve-Electric Force, and Rapidly Cures every form of Nervous Debility, Failed Powers, Paralysis, Nervous Mind and Heart Diseases, from whatever cause.

DR. LALOR'S PHOSPHODYNE

Being a natural RESTORATIVE, its Energising Effects are not follow'd by corresponding re-action, but are PERMANENT, and are frequently shown from the first day of its administration by a remarkable increase of Nervous Power, with a feeling of Vigour, Strength, and Comfort, which has seldom long been unaccustomed. DR. LALOR'S PHOSPHODYNE gives back to the human structure, in a suitable form, the Phosphoric or Lively Animating element of life which has been wasted, and exerts an important influence directly on the BRAIN, SPINAL MARROW, and NERVOUS SYSTEM, of a Nutritive, Tonic, and Invigorating character; thereby checking all wasting of the Vital Fluid, and the more exhausting Processes of Life, maintaining that Buoyant Energy of the Brain and Muscular System which renders the MIND CHEERFUL, HAPPY, BRILLIANT, and ENERGETIC; entirely overcoming that Dull, Inactive, and Sluggish disposition which many persons experience in all their actions.

TRUTH and RIGHT *versus* FALSEHOOD, PIRACY, and FRAUD.

A BASE FRAUD is being perpetrated by the advertisement of a Worthless Imitation of Dr. LALOR'S PHOSPHODYNE in the Newspaper Press of India and the Colonies, by some Ignorant Unscrupulous Pretenders, who do not Publish their Address; the nature of which may be guessed from the fact that the originators of these advertisements DO NOT, AND DARE NOT, insert them in the Papers Published in the United Kingdom, neither is the Spurious Article, sought to be foisted upon the UNPRINCIPLED by the Treacherous use of my Trade Mark Phosphodyne, and the Base Piracy of my Advertisements and my Patients' Testimonials, BE SOLD in the British Isles.

NOTICE AND WARNING.—To Medicine Vendors and the Public in Great Britain, India, China, and the Colonies.—DR. LALOR'S PHOSPHODYNE is the only Medicine bearing the name PHOSPHODYNE that has the Sanction of the British Government, and for which her Majesty's Registrar of "Trade Marks" has granted Certificates to DR. LALOR, GIVING HIM the Sole Right to the Trade Mark PHOSPHODYNE in England, Australia, Africa, China, Canada and India. The afore DR. LALOR'S is the only Legitimate and Genuine PHOSPHODYNE, and none other has or can be Registered under the "Trades Marks Act" of Great Britain. Statements to the contrary are Impudent Falsehoods.

IGNORANT AND COWARDLY DOGS MAY BARK, BUT DARE NOT BITE, NEITHER MAY THEY EXHIBIT THEIR FALSE TALES IN THE UNITED KINGDOM.

DR. LALOR'S PHOSPHODYNE is sold in Bottles at 4s. 6d. and 11s., by all Export, Wholesale and Retail Medicine Vendors throughout the World.

IMPORTANT NOTICE.—NONE IS GENUINE UNLESS the name Dr. Lalor's Phosphodyne, London, England, is blown in the Glass of each Bottle, and every Bottle bears the British Government Stamp, with the words DR. LALOR'S PHOSPHODYNE, London, England, engraved thereon by Order of Her Majesty's Honourable Commissioners, IF NOT IT IS A FORGERY, AND YOU HAVE BEEN IMPOSED ON BY A WORTHLESS IMITATION.

The Phosphoric Treatment of Disease, with Cures, post free, from
DR. R. D. LALOR, Bay House, 32, Gaisford Street, London, N.W., England,
THE SOLE PROPRIETOR AND ORIGINATOR OF PHOSPHODYNE.

APPOINTED AGENTS IN INDIA:—

Treacher & Co., Bombay, Byculla, and Poona.
Smith Stanistreet & Co.; Bathgate & Co., Calcutta.
R. Robertson, Ceylon.
O'Hara & Co., Bangalore.
West & Co., Chemists, Madras.
Gillon Bros., Kirrachee.
E. Gillon & Co., Lahore and Dalhousie.
Hall, Hobson, & Co., Chemists, Umballa.
Rangoon Medical Hall, 72, Merchant Street.
Hosie & Co., 76, Merchant Street, Rangoon.
J. Lyell, Allahabad.
Charles & Co., Cawnpore, and Meerut.
And all the Leading Merchants in India and China.

SUPPLIES FROM ENGLAND.

All descriptions of Goods are supplied at Co-operative Store prices for Cash by
HENRY S. KING & CO.,
65, CORNHILL, LONDON,
whose new illustrated
CASH PRICE LIST
will be sent post free on application, or may be obtained from KING, KING & Co., Bombay, or KING, HAMILTON & Co., Calcutta.

THE Undersigned have FOR SALE the following, Messrs. CURTIS & HARVEY'S GUNPOWDER:—

F	Rs. 11 per barrel	lbs. each	
FF	11-8	do.	do.
FFF	12	do.	do.
Fe	lb. tin 9 per dozen lbs.		
FFe	do. 9	do.	
FFFe	do. 10	do.	
F½	do. 10	do.	
FF½	do. 10	do.	
FFF½	do. 11	do.	

The above prices are subject to 2 per cent. discount.
No. 6, 1 lb. cannister at Rs. 45 per case of 25lbs., no't cash.
Blasting Powder Rs. 8-8-0 per barrel of 25 lbs.
HEPTOOLA SHAIK ADUM & Co., Sole Agents.
May 16, 1879. No. 6, Apollo Street, Fort.

ROSA DISTILLERY,
ROSA, N. W. P.

	Per impl. gallon. Rs. as.	Per doz. Rs. as.
XX RUM, 6 years in wood	6 0	13 8
X RUM, 5 years in wood	5 8	12 8
SPIRITS OF WINE, Rectified S. G. 836. ..	5 8	13 8
METHYLATED SPIRIT	2 12	7 0

Minimum quantity supplied one dozen or two gallons.

TERMS—Cash with order.

For further particulars and terms to Trade and messes, apply to
CAREW & Co., Ld.,
Rosa, N. W. P.

SUGARS.—Loaf Sugar, Crystals, Powdered Sugar, &c. Prices on application to Messrs. W. H. MACAULAY and Co., Bombay.
Rosa, N. W. P., 25th February, 1881.

ITALIAN STUDIO OF ARTS.

PROFESSOR G. GIBELLO,
SCULPTOR, PAINTER AND DECORATOR,

WILL EXECUTE every kind of works in GILDING, RELIEF, PLASTER and ARTIFICIAL WOOD TERRA COTTA, &c.; Slabs in artificial marble and in Italian Stucco lucids at very moderate prices.
No. 2, Portuguese Church Lane, Girgaum.

EDUCATION IN GERMANY.

A FAMILY residing in the best part of FRANKFORT-ON-THE-MAINE OFFERS a comfortable home to some YOUNG LADIES or CHILDREN, for whose EDUCATION the town affords unusual advantages. Two accomplished daughters, who both have lived for years in England and France, would bestow their especial care upon the well-being and progress of those entrusted to their charge.
Further information can be obtained by applying to "BBB," care of this paper.

SADDLES AND WHIPS.

HOGS-SKIN Gentleman's SADDLE of best manufacture, first quality, strong, complete furniture ..... Rs. 70
Do. second quality, Do. ..... „ 50
Bridles, Martingales, Strap-leather and Spurs, Guard, Knee-caps, Brushes, Carriage-lamps, Driving Reins, Whale-bone, Malacca Cane, Stick, Driving, Riding Hunting and Ladies' Whips, etc.
Just opened a new consignment of 5 cases.
BHANJEE VIRJEE,
383, Shaik Memon Street, opposite Crawford Market, Bombay.

ROLLED IRON BEAMS
FOR
LIGHT BRIDGES, ROOFS, &c., &c.
FOR SALE, THE FOLLOWING SECTIONS:

6" by 3" weighing 15 lbs. per foot	In lengths of 29 feet and upwards.
18" by 1" „ 24 „ „	
9½" by 1" „ 28 „ „	
10" by 4½" „ 34 „ „	
10" by 4½" „ 33 „ „	Length 17 feet.
12" by 5" „ 43 „ „	„ 23 „

BURN & CO.,
Howrah Iron Works, Howrah.

YARROW'S
SMALL STEAMERS & STEAM LAUNCHES,
BUILT OF WOOD, IRON, OR STEEL.
Screw Steamers, with speeds ranging up to 26 miles an hour.
Paddle Steamers, with draughts ranging down to 6 inches of water.
MACHINERY CONSTRUCTED FOR BOATS BUILT ABROAD.

YARROW & CO.
(LATE YARROW & HEDLEY),
ENGINEERS & SHIPBUILDERS, ISLE OF DOGS, POPLAR, LONDON.

C. MARCKS AND COMPANY,
UNRIVALLED WATCHES.

MESSRS. C. MARCKS and Co. are glad to inform their numerous constituents and the Public that, owing to the continually increasing sale of their watches, they are enabled to reduce their prices, by which means, together with the improvements lately added, they trust to secure a still greater sale for their goods.

GERMAN SILVER KEYLESS WATCHES, CRYSTAL FRONTS.

The Railway Watch, medium size	.. Rs.	26
Do. „ large size	.. „	25 and 30
Do. „ do. very superior	.. „	40 and 50
The Celebrated Campaign Watch, the best time-piece for officers	.. „	30 and 35
formerly sold at	.. „	40

ALL GUARANTEED FOR TWO YEARS.

SILVER WATCHES.

Gentlemen's open-faced cylinder	.. Rs.	20, 25, 30 & 40
Hunting lever	.. „	25, 30, 35, 40 & 50
Crystal-face keyless lever with movements like the "Campaign Watch" .. ..